

S-215

PLAT OF BOUNDARY SURVEY
TONY SHEPHERD
 IN LOT 146
 VILLAGE OF SHILOH, RICHLAND COUNTY, OHIO

CURB

W. MAIN ST. (S.R. 603) - 60'

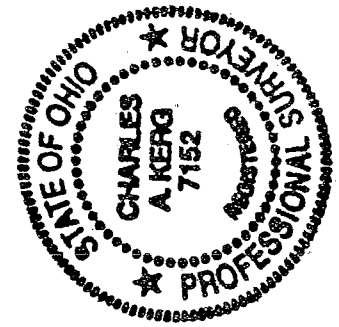
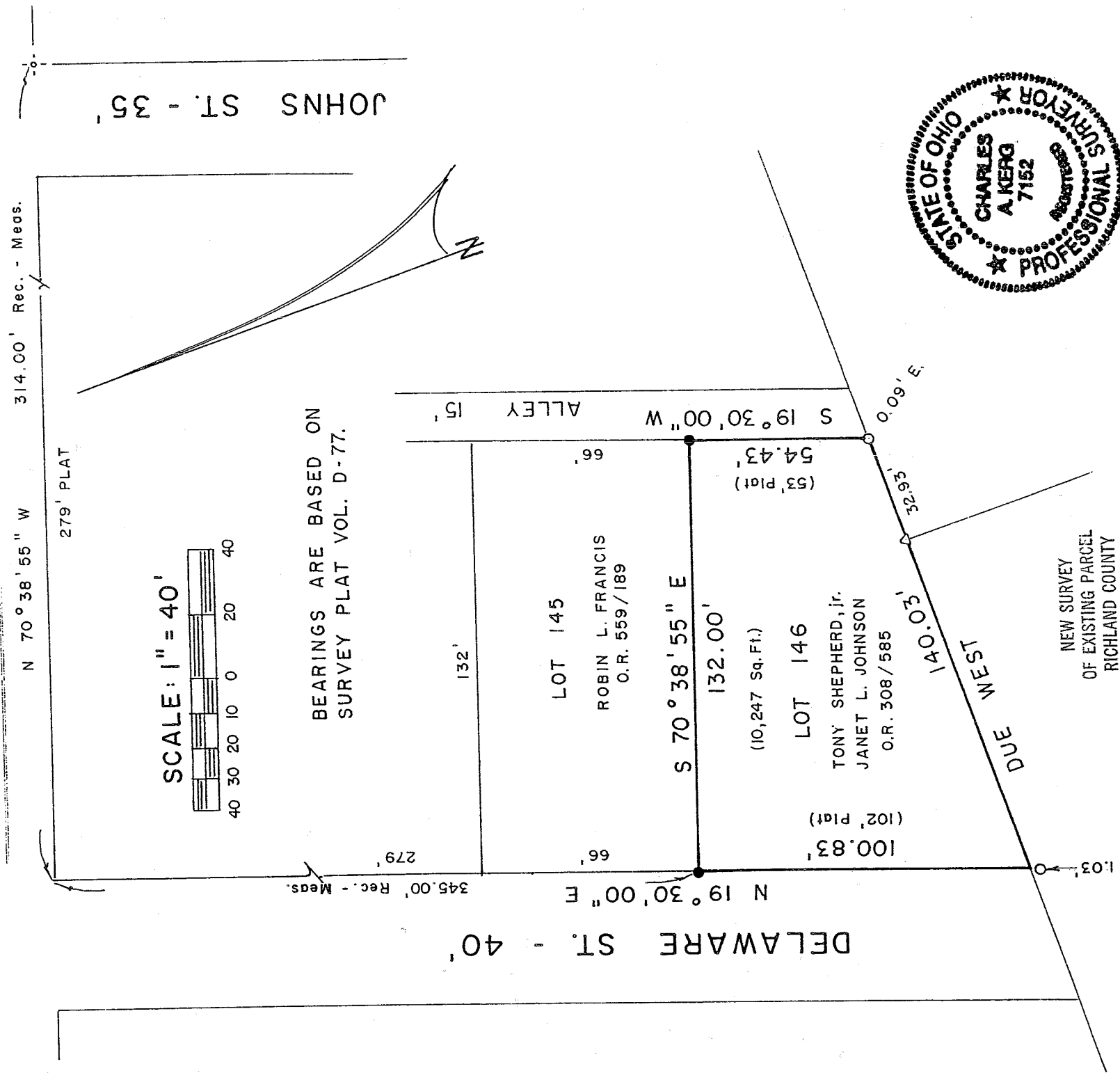

NEW SURVEY
 OF EXISTING PARCEL
 RICHLAND COUNTY
 TAX MAP OFFICE

DATE 1-14-04
 INITIAL MMB
 Drawing Only

PREPARED BY

KERG SURVEYING

Charles A. Kerg

LEGEND

- CRIMPED PIPE FOUND
- △ IRON PIN FOUND
- ⊕ DRILLHOLE & CROSS FOUND
- 5/8" IRON PIN SET WITH CAP
- ★ STAMPED "C. KERG, RLS 7152"

CHARLES A. KERG
 REGISTERED OHIO SURVEYOR NO. 7152
 DATE: DECEMBER 31, 2003

005