

PLAT OF SURVEY FOR KEVIN HUMBERT

SECTION ~~~~~ LOT # PT. LOT #7262 + PT. LOT 1982
 TOWNSHIP ~~~~~ VOL. 4 Pg. 4 + Vol. 9 Pg. 38
 MANSFIELD CITY / VILLAGE
 RANGE ~~~~~ TOWNSHIP
 QUARTER ~~~~~ TRIGLANDS COUNTY, OHIO

LEGEND:

- ▲ - P.K. NAIL FOUND
- △ - P.K. NAIL SET
- - RAILROAD SPIKE FOUND
- - RAILROAD SPIKE SET
- - FENCE POST FOUND
- - IRON PIN FOUND
- - IRON PIN SET - CAPPED
- - BLUNK 6320 "

△ - MAG. NAIL SET

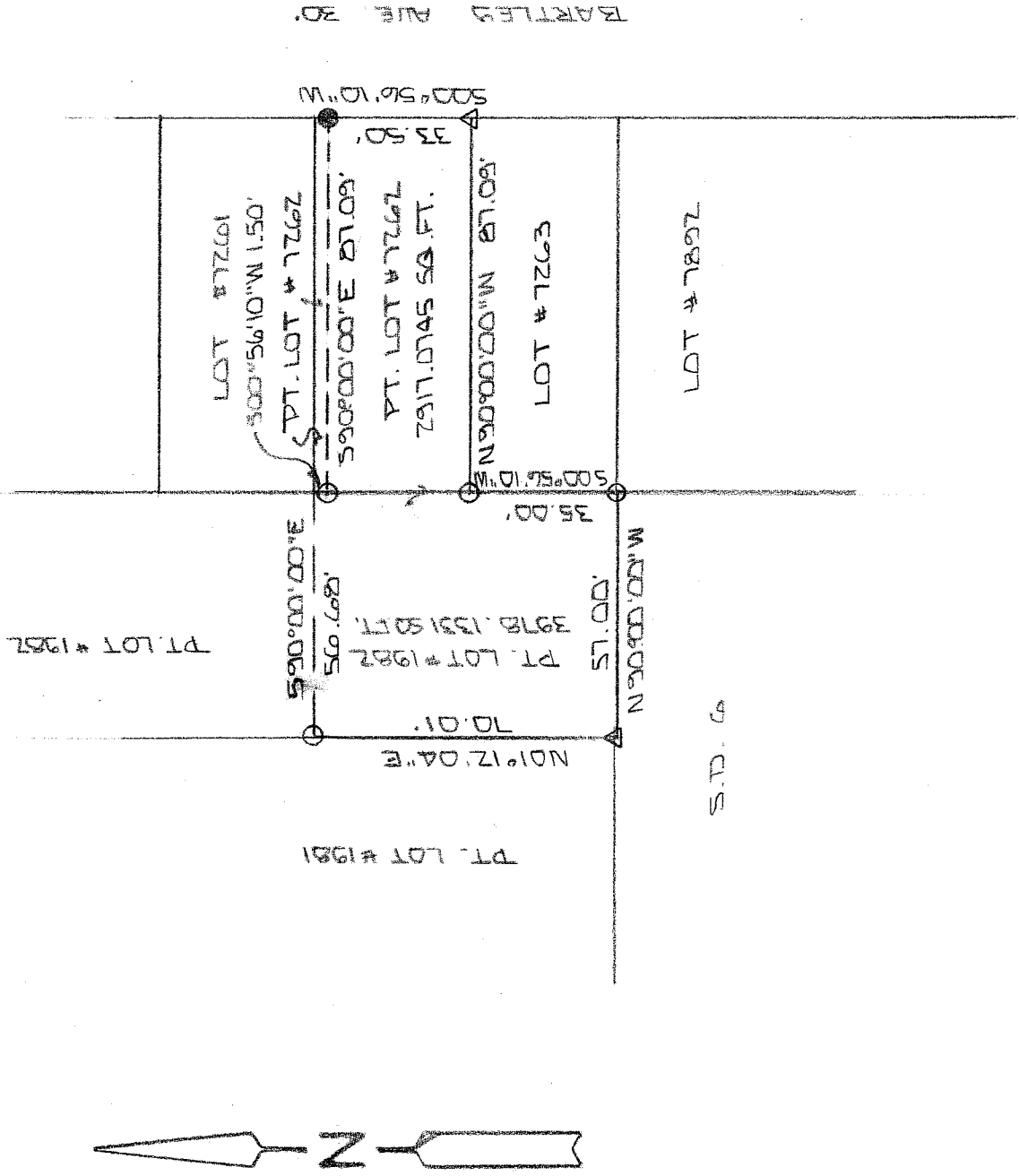

NEW SURVEY
 OF EXISTING PARCEL
 RICHLAND COUNTY,
 TAX MAP OFFICE
 INITIAL DATE
 W.A.B. 1-12-04

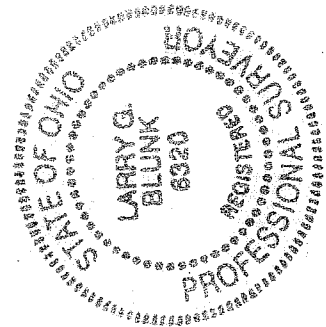

BASIS OF BEARINGS: BEARINGS ARE TO AN ASSUMED AZIMUTH TO DENOTE ANGLES ONLY.
 I HEREBY CERTIFY THAT THE ABOVE PLAT AND THE FIELD SURVEY IT REPRESENTS ARE TRUE TO THE BEST OF MY KNOWLEDGE

Larry G. Blunk

LARRY G. BLUNK
 PROFESSIONAL SURVEYOR # 6320

S-210

JAN. 15 2004
 DATE

**DESCRIPTION
FOR
KEVIN HUMBERT**

Located in the City of Mansfield, County of Richland, State of Ohio and being a part of Lot Number 1982 as recorded in Volume 4, Page 4 and a part of Lot Number 7262 as recorded in Volume 9, Page 28 of the Richland County Plat Records and more particularly described as follows:

Beginning at a mag nail set in the Southeast Corner of Lot Number 7262.

Thence N 90 degrees 00' 00" W along the south line of Lot Number 7262 a distance of 87.09 feet to an iron pin set in the Southwest Corner of Lot Number 7262.

Thence S 00 degrees 56' 10" W along the east line of Lot Number 1982 a distance of 35.00 feet to an iron pin set in the Southeast Corner of Lot Number 1982.

Thence N 90 degrees 00' 00" W along the south line of Lot Number 1982 a distance of 57.00 feet to a mag nail set in the Southwest Corner of Lot Number 1982.

Thence N 01 degrees 12' 04" E along the west line of Lot Number 1982 a distance of 70.01 feet to an iron pin set.

Thence S 90 degrees 00' 00" E a distance of 56.68 feet to a point on the east line of Lot Number 1982, referenced by an iron pin set S 00 degrees 56' 10" W - 1.50 feet.

Thence S 00 degrees 56' 10" W along the east line of Lot Number 1982 a distance of 1.50 feet to an iron pin set.

Thence S 90 degrees 00' 00" E a distance of 87.09 feet to an iron pin found on the east line of Lot Number 7262.

Thence S 00 degrees 56' 10" W along the east line of Lot Number 7262 a distance of 33.50 feet to the place of beginning and containing 6895.2076 square feet in all of which 3978.1331 square feet are in a part of Lot Number 1982 and 2917.0745 square feet are in a part of Lot Number 7262 but subject to all legal highways also all easements of record.

Basis of Bearings: Bearings are to an assumed azimuth and are used to denote angles only.

Larry G. Blunk, P.S. 6320
January 9, 2004

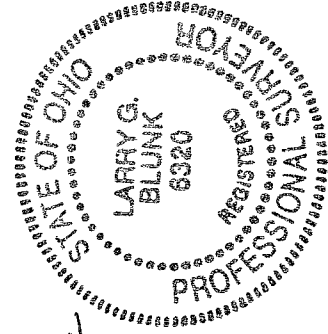

NEW SURVEY
OF EXISTING PARCEL
RICHLAND COUNTY
TAX MAP OFFICE

INITIAL MB DATE 1-12-04