

PLAT OF SURVEY FOR JEREMY BALL

SECTION LOT # PT. 995
 TOWNSHIP ONTARIO CITY / VILLAGE
 RANGE TOWNSHIP
 QUARTER RICHLAND COUNTY, OHIO

LEGEND:

- ▲ - P.K. NAIL FOUND
- △ - P.K. NAIL SET
- - RAILROAD SPIKE FOUND
- - RAILROAD SPIKE SET
- - FENCE POST FOUND
- - IRON PIN FOUND
- - IRON PIN SET - CAPPE
- - BLUNK 6320 "

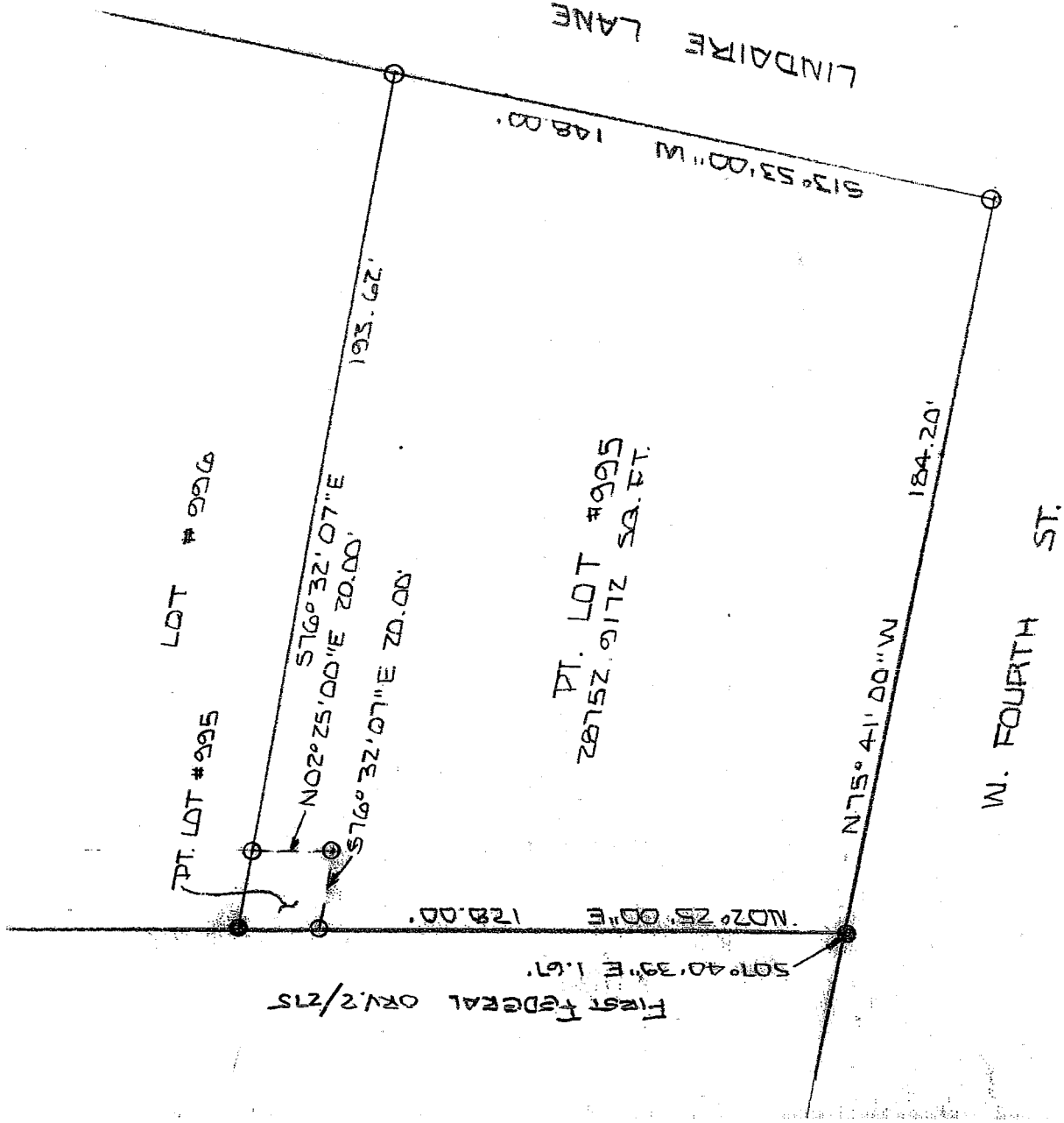

First FEDERAL OR. 2/715

PT. LOT #995
28752.9172 SQ. FT.

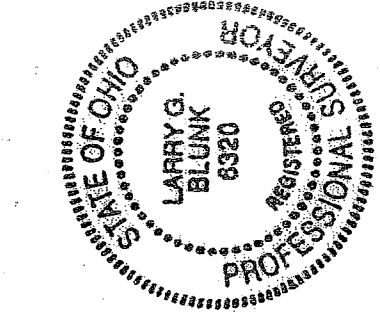

BASIS OF BEARINGS: PLAT VOL. 20 PG. 93

I HEREBY CERTIFY THAT THE ABOVE PLAT AND THE FIELD SURVEY IT REPRESENTS ARE TRUE TO THE BEST OF MY KNOWLEDGE

Larry G. Blunk

LARRY G. BLUNK
PROFESSIONAL SURVEYOR # 6320

\$200

NEW SURVEY
OF EXISTING PARCELS
RICHLAND COUNTY
TAX MAP OFFICE

MLG 12.30.0
INITIAL Date

DEL. 29 200
DATE

S. 200

S-200

DESCRIPTION
FOR
JEREMY BALL

Located in the City of Ontario, County of Richland, State of Ohio and being a part of Lot Number 995 as recorded in Volume 20, Page 93 of the Richland County Plat Records and more particularly described as follows:

Beginning at an iron pin set in the Southeast Corner of Lot Number 995.

Thence N 75 degrees 41' 00" W along the south line of Lot Number 995 a distance of 184.20 feet to the Southwest Corner of Lot Number 995, referenced by an iron pin found S 07 degrees 40' 39" E - 1.67 feet.

Thence N 02 degrees 25' 00" E along the west line of Lot Number 995 a distance of 128.00 feet to an iron pin set.

Thence S 76 degrees 32' 07" E a distance of 20.00 feet to an iron pin set.

Thence N 02 degrees 25' 00" E a distance of 20.00 feet to an iron pin set on the north line of Lot Number 995.

Thence S 76 degrees 32' 07" E along the north line of Lot Number 995 a distance of 193.62 feet to an iron pin set in the Northeast Corner of Lot Number 995.

Thence S 13 degrees 53' 00" W along the east line of Lot Number 995 a distance of 148.00 feet to the place of beginning and containing 28752.9172 square feet but subject to all legal highways also all easements of record.

Basis of Bearings: Plat Volume 20, Page 93.

Larry G. Blunk
Larry G. Blunk, P.S. 6320
December 29, 2003

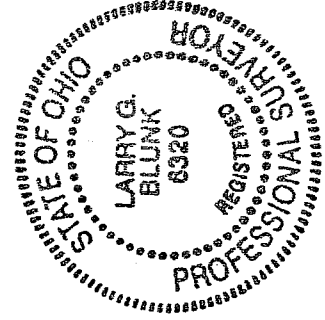

NEW SURVEY
OF EXISTING PARCEL
RICHLAND COUNTY
TAX MAP OFFICE
MLB 12-30-03
INITIAL DATE

S-200