

# PLAT OF SURVEY FOR LOWELL HUNTER

SECTION 2 LOT # 14  
 TOWNSHIP 24 OLIVESBURG CITY VILLAGE  
 RANGE 17 WELLER TOWNSHIP  
 QUARTER NW RICHLAND COUNTY, OHIO

**LEGEND:**

- ▲ - P.K. NAIL FOUND
- △ - P.K. NAIL SET
- - RAILROAD SPIKE FOUND
- - RAILROAD SPIKE SET
- - FENCE POST FOUND
- - IRON PIN FOUND
- - IRON PIN SET - CAPP
- - BLUNK 6320 "

S. R. 26

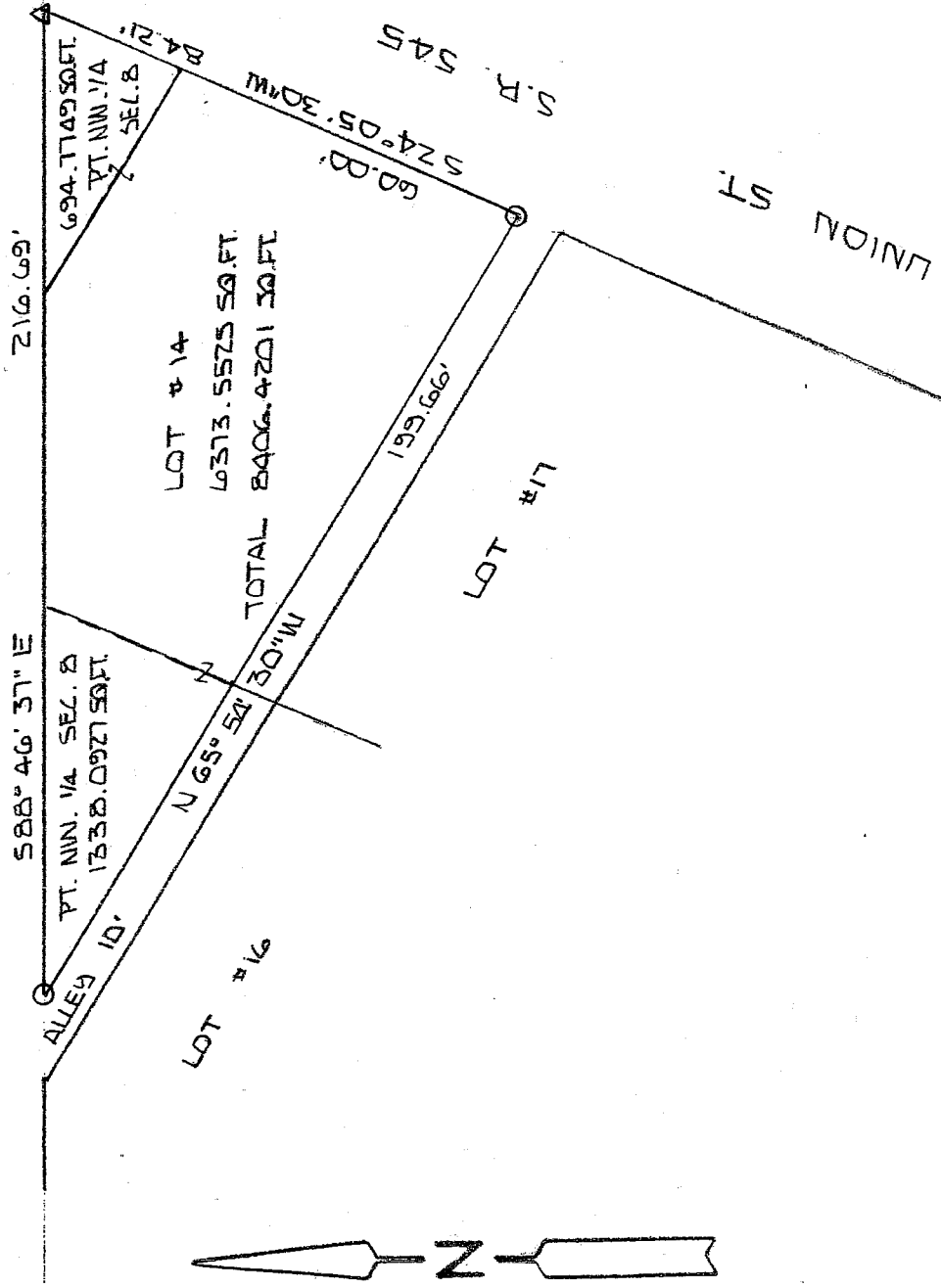

NEW SURVEY  
 OF EXISTING RECORD  
 RICHLAND COUNTY  
 TAX MAP OFFICE

MLB 12-30-03  
 INITIAL DATE

40' SCALE 1" = 40' 40'

BASIS OF BEARINGS: SURVEY BY W.R. CLARK 1-13-99

I HEREBY CERTIFY THAT THE ABOVE PLAT AND THE  
 FIELD SURVEY IT REPRESENTS ARE TRUE TO THE  
 BEST OF MY KNOWLEDGE

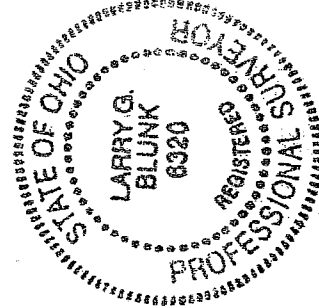

*Larry G. Blunk*

LARRY G. BLUNK  
 PROFESSIONAL SURVEYOR # 6320

5-199

DEL. 29 2003  
 DATE

*J.B.*

S-199

**DESCRIPTION  
FOR  
LOWELL HUNTER**

Located in the Village of Olivesburg, Township of Weller, County of Richland, State of Ohio and being Lot Number 14 as recorded in Volume 1, Page 101 of the Richland County Plat Records and a part of the Northwest Quarter of Section 8, Township 24, Range 17 and more particularly described as follows:

Beginning at an iron pin set in the Southeast Corner of Lot Number 14.

Thence N 65 degrees 54' 30" W along the south line of Lot Number 14 a distance of 199.66 feet to an iron pin set.

Thence S 88 degrees 46' 37" E a distance of 216.69 feet to a pk nail set.

Thence S 24 degrees 05' 30" W a distance of 84.21 feet to the place of beginning and containing 8406.4201 square feet in all of which 2032.8676 square feet are in the Northwest Quarter of Section 8 and 6373.5525 square feet are in Lot Number 14 but subject to all legal highways also all easements of record.

Basis of Bearings: Survey by W.R. Clancy, 1-13-99.

*Larry G. Blunk*  
Larry G. Blunk, P.S. 6320  
December 27, 2003

\* and its northerly prolongation

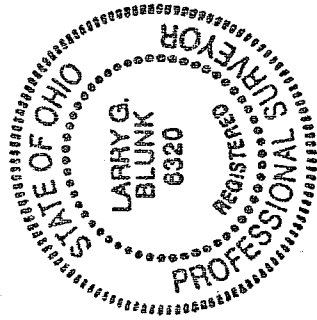

NEW SURVEY  
OF EXISTING PARCEL  
RICHLAND COUNTY  
TAX MAP OFFICE  
MLB  
INITIAL  
12-30-03  
DATE

S-199