

S-172

E.C. LESS THAN 1:10,000

James K. Crowl, P.E., P.S.  
P.O. Box 8601  
747 South Home Road  
Mansfield, Ohio 44906  
(419) 529-9747

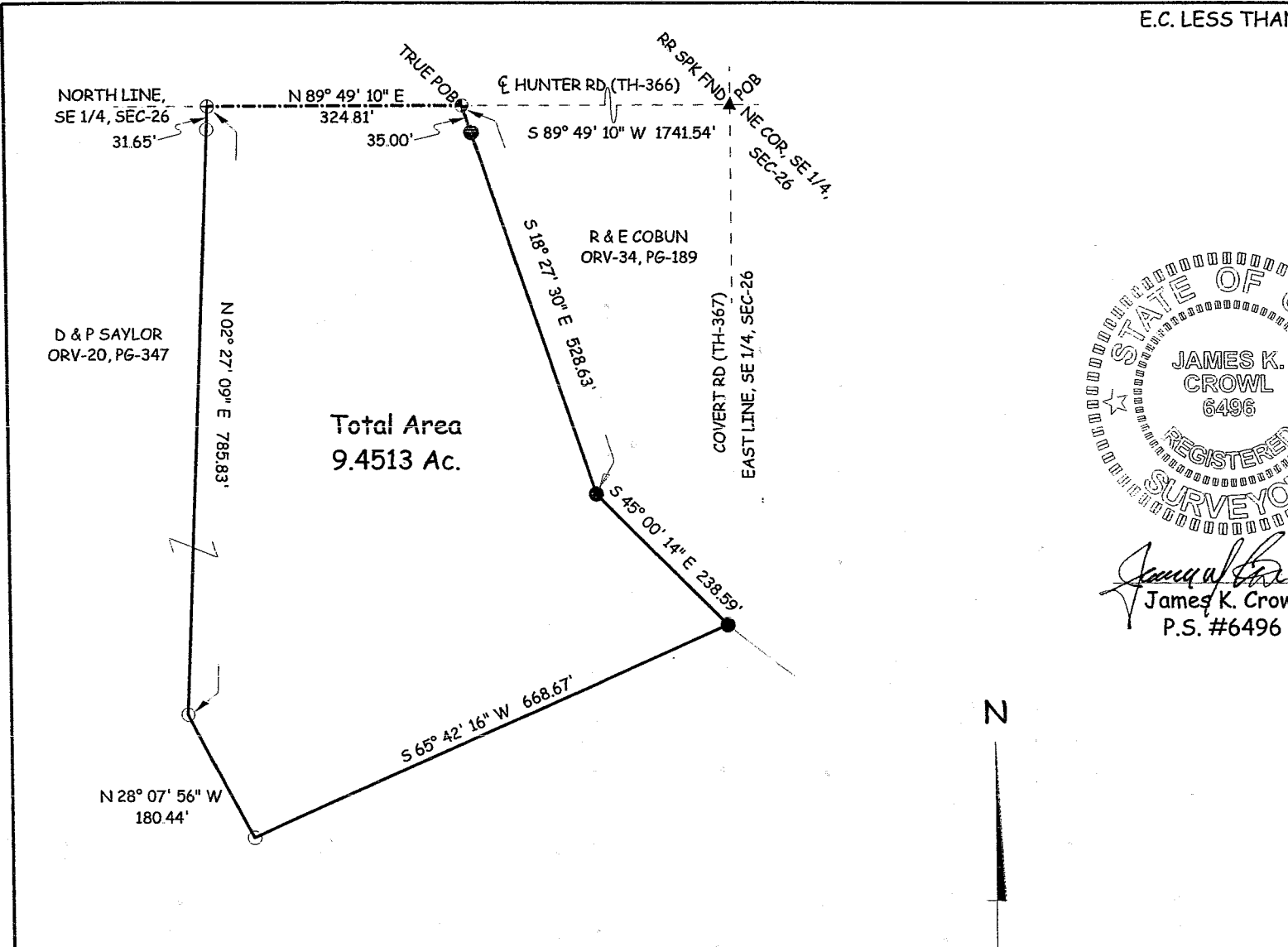

Total Area  
9.4513 Ac.

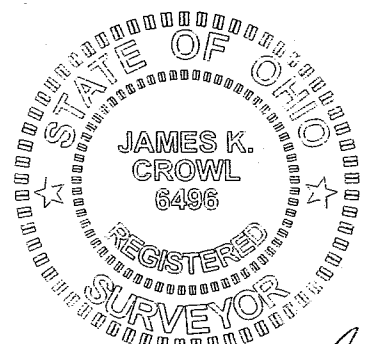

*James K. Crowl*  
James K. Crowl  
P.S. #6496

NEW SPLIT  
RICHLAND COUNTY  
TAX MAP OFFICE  
mlb 12-16-03  
INITIAL DATE

REVISED 12/9/03

Plat of Survey  
for  
J & J Saylor

Part of the SE 1/4,  
Section 26, Twp-22,  
Rng-17, Monroe Twp.,  
Richland County, Ohio

Sht 1/1 December 1, 2003

NOTE - ALL PINS MARKED SET  
ARE 3/4" REBAR X 30"

- LEGEND**
- - IRON PIN FOUND
  - - IRON PIN SET W/ PLASTIC CAP "J CROWL 6496"
  - ⊕ - PK NAIL FOUND
  - ⊕ - PK NAIL SET

MEETS - MONROE TWP.  
ZONING - 12-12-03  
*William R. Columbus*

NOTE - ALL BEARINGS ASSUMED FOR PURPOSES OF  
ANGULAR DETERMINATION ONLY

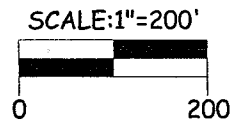

9-172

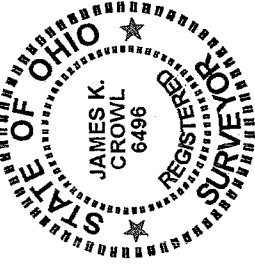
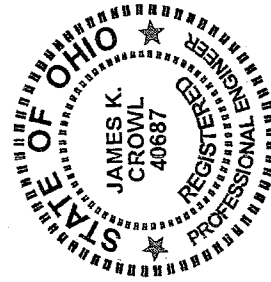

James K. Crowl, P.E., P.S.  
P.O. Box 8601  
747 South Home Road  
Mansfield, Ohio 44906  
(Voice) 419-529-9747  
(FAX) 419-529-9747

Description

Being a part of the south east Quarter, Section 26, Twp-22, Rng-17, Monroe Township, Richland County, Ohio and more particularly described as follows:

Beginning at a railroad spike found at the north east corner of the south east Quarter, Section 26 as referenced above, said point being the intersection of the centerlines of Covert Road (TH-367) and Hunter Road (TH-366);

Thence S 89° 49' 10" W along and with the north line of the south east Quarter, Section 26 and the centerline of Hunter Road (TH-366) a distance of 1741.54 feet to a PK Nail found, said point referenced by an iron pin found S 18° 27' 30" E at a distance of 35.00 feet;

Thence S 18° 27' 30" E a distance of 528.63 feet to an iron pin found;

Thence S 45° 00' 14" E a distance of 238.59 feet to an iron pin found;

Thence S 65° 42' 16" W a distance of 668.67 feet to an iron pin set;

Thence N 28° 07' 56" W a distance of 180.44 feet to an iron pin set;

Thence N 02° 27' 09" E a distance of 785.83 feet to a PK Nail set on the north line of the south east Quarter, Section 26 and the centerline of Hunter Road (TH-366), said point referenced by an iron pin set S 02° 27' 09" W at a distance of 31.65 feet;

Thence N 89° 49' 10" E along and with the north line of the south east Quarter, Section 26 and the centerline of Hunter Road (TH-366) a distance of 324.81 feet to the True Place of Beginning and containing 9.4513 acres, more or less, but subject to all highways and easements of record.

This description was prepared from a field survey performed by James K. Crowl, P.S. 6496, on December 1, 2003, the bearings referred to herein are based on an assumed meridian and are for purposes of angular measurement only. The iron pins set are 3/4" diameter rebar with identification caps stamped "JKC 6496".

*METS - MONROE Twp. - 12-1-03*  
*William R. Ackman*

NEW SPLIT  
RICHLAND COUNTY  
TAX MAP OFFICE  
INITIAL *WRC* DATE *12-1-03*

*9-172*