

PLAT OF SURVEY FOR JUDY MCCORMACK

SECTION 22 LOT # ~
 TOWNSHIP 22 CITY / VILLAGE ~
 RANGE 12 FRANKLIN TOWNSHIP
 QUARTER 5W RICHLAND COUNTY, OHIO

LEGEND:

- ▲ - P.K. NAIL FOUND
 - △ - P.K. NAIL SET
 - - RAILROAD SPIKE FOUND
 - - RAILROAD SPIKE SET
 - - FENCE POST FOUND
 - - IRON PIN FOUND
 - - IRON PIN SET - CAPPED
- BLUNK 6320 "

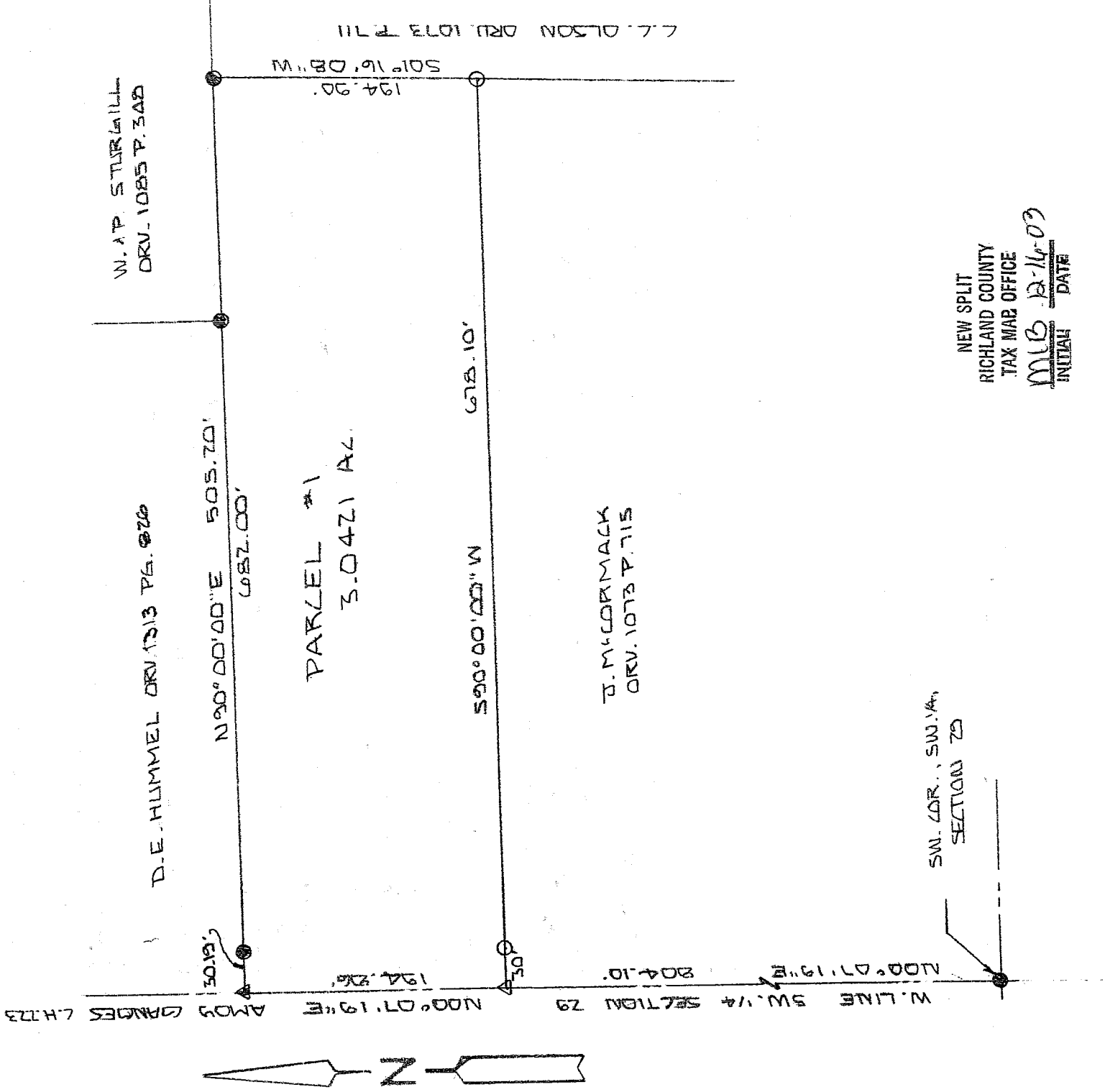

NEW SPLIT
 RICHLAND COUNTY
 TAX MAP OFFICE
 MIB 12-16-03
 INITIAL DATE



BASIS OF BEARINGS: SURVEYED BY G. E. WEIGLER 5-7-9-07

I HEREBY CERTIFY THAT THE ABOVE PLAT AND THE FIELD SURVEY IT REPRESENTS ARE TRUE TO THE BEST OF MY KNOWLEDGE

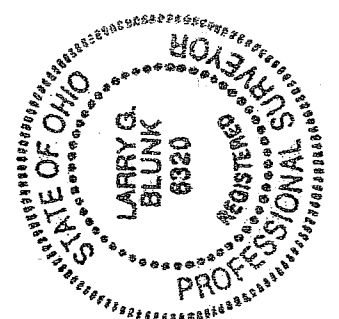

Larry G. Blunk
 LARRY G. BLUNK
 PROFESSIONAL SURVEYOR # 6320

Franklin Township Zoning
 12-12-03

DEL. 2 2003
 DATE
 S-171

S-171

DESCRIPTION
FOR
JUDY MC CORMACK
PARCEL 1

Located in the Township of Franklin, County of Richland, State of Ohio and being a part of the Southwest Quarter of Section 29, Township 22, Range 18 and more particularly described as follows:

Beginning at an iron pin found in the Southwest Corner of the Southwest Quarter of Section 29.

Thence N 00 degrees 07' 19" E along the west line of the Southwest Quarter of Section 29, said line also being the centerline of Amoy Ganges Rd. C.H. 223, a distance of 804.10 feet to a pk nail set and the True Place of Beginning.

Thence continuing N 00 degrees 07' 19" E along the west line of the Southwest Quarter of Section 29, said line also being the centerline of Amoy Ganges Rd. C.H. 223, a distance of 194.86 feet to a pk nail found.

Thence N 90 degrees 00' 00" E passing thru an iron pin found at 30.19 feet and an iron pin found at 505.20 feet a total distance of 682.00 feet to an iron pin found.

Thence S 01 degrees 16' 08" W a distance of 194.90 feet to an iron pin set.

Thence S 90 degrees 00' 00" W passing thru an iron pin set at 648.10 feet a total distance of 678.10 feet to the True Place of Beginning and containing 3.0421 acres more or less but subject to all legal highways also all easements of record.

Basis of Bearings: Survey by G.E. Weigler, 5-29-02.

Larry G. Blunk
Larry G. Blunk, P.S. 6320
December 3, 2003

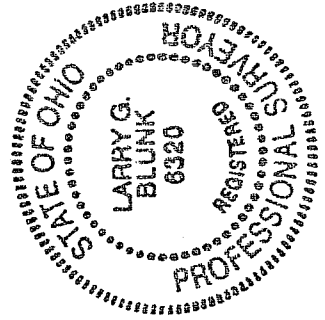

NEW SPLIT
RICHLAND COUNTY,
TAX MAP OFFICE
M.L.B. J.B.L. 03
INITIAL DATE

171

PLAT OF SURVEY FOR JUDY M. CORMACK

SECTION 79 LOT # _____
 TOWNSHIP 72 CITY / VILLAGE _____
 RANGE 18 FRANKLIN TOWNSHIP _____
 QUARTER SW RICHLAND COUNTY, OHIO

LEGEND:

- ▲ - P.K. NAIL FOUND
- △ - P.K. NAIL SET
- - RAILROAD SPIKE FOUND
- - RAILROAD SPIKE SET
- - FENCE POST FOUND
- - IRON PIN FOUND
- - IRON PIN SET - CAPPED
- BLUNK 6320 "

J. MCDERMACK ORV.1073 P.715

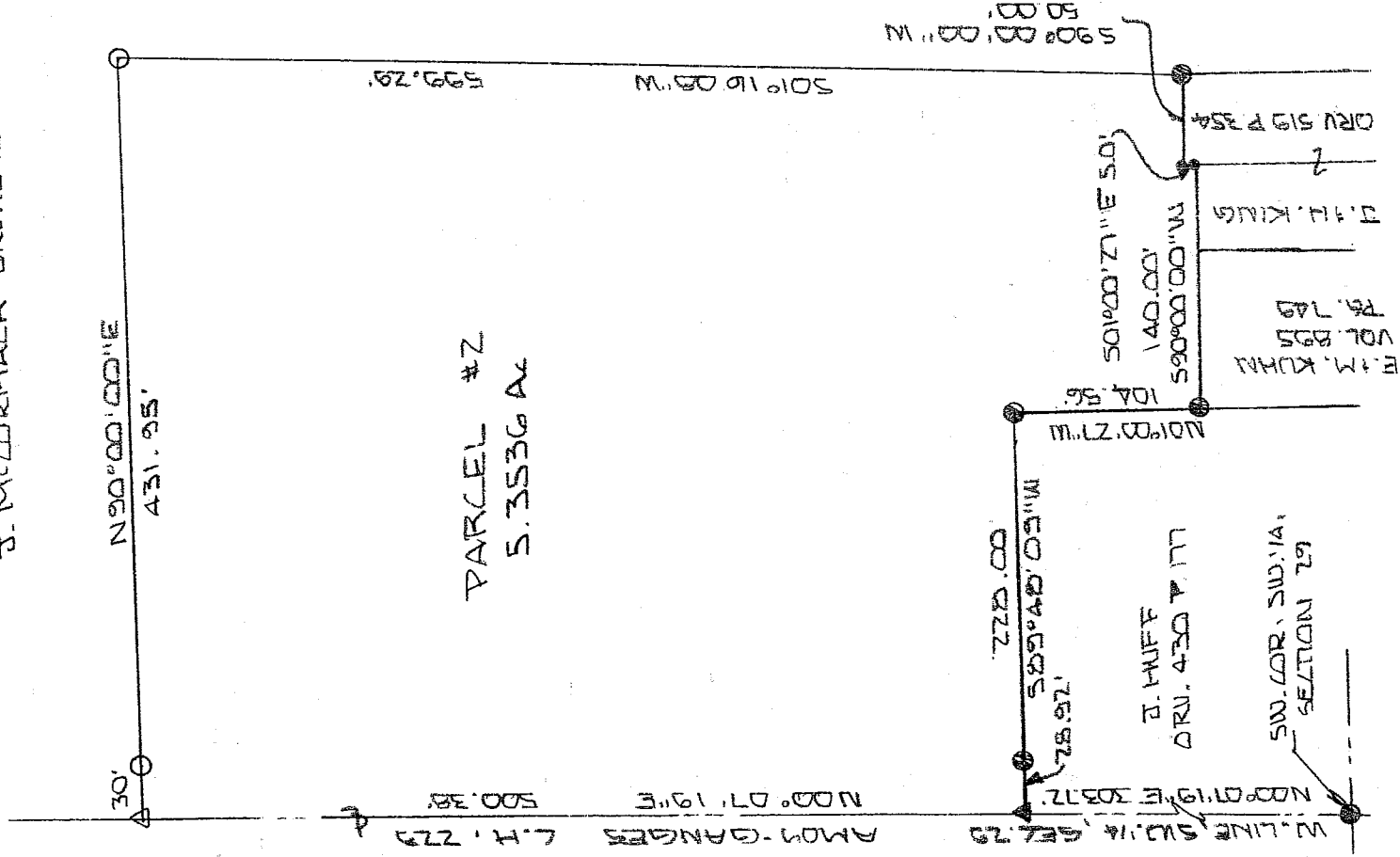

BASIS OF BEARINGS: SURVEYED BY G. E. WEIGLER 5-29-02

I HEREBY CERTIFY THAT THE ABOVE PLAT AND THE FIELD SURVEY IT REPRESENTS ARE TRUE TO THE BEST OF MY KNOWLEDGE

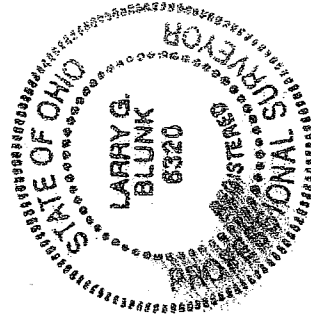

Larry G. Blunk

LARRY G. BLUNK
 PROFESSIONAL SURVEYOR # 6320

Franklin Town Ship zoning
 July 7 19th 12-12-03

NEW SPLIT
 RICHLAND COUNTY
 TAX MAP OFFICE
 MCB 12-16-03
 INITIAL DATE

DEL. 7. 7.003
 DATE 5-171

S.171

DESCRIPTION
FOR
JUDY MC CORMACK
PARCEL 2

Located in the Township of Franklin, County of Richland, State of Ohio and being a part of the Southwest Quarter of Section 29, Township 22, Range 18 and more particularly described as follows:

Beginning at an iron pin found in the Southwest Corner of the Southwest Quarter of Section 29.

Thence N 00 degrees 07' 19" E along the west line of the Southwest Quarter of Section 29, said line also being the centerline of Amoy Ganges Rd. C.H. 223, a distance of 303.72 feet to a pk nail found and the True Place of Beginning.

Thence continuing N 00 degrees 07' 19" E along the west line of the Southwest Quarter of Section 29, said line also being the centerline of Amoy Ganges Rd. C.H. 223, a distance of 500.38 feet to a pk nail set.

Thence N 90 degrees 00' 00" E passing thru an iron pin set at 30.00 feet a total distance of 431.95 feet to an iron pin set.

Thence S 01 degrees 16' 08" W a distance of 599.29 feet to an iron pin found.

Thence S 90 degrees 00' 00" W a distance of 50.00 feet to an iron pin found.

Thence S 01 degrees 00' 27" E a distance of 5.00 feet to an iron pin found.

Thence S 90 degrees 00' 00" W a distance of 140.00 feet to an iron pin found.

Thence N 01 degrees 00' 27" W a distance of 104.56 feet to an iron pin found.

Thence S 89 degrees 48' 09" W passing thru an iron pin found at 199.08 feet a total distance of 228.00 feet to the True Place of Beginning and containing 5.3536 acres more or less but subject to all legal highways also all easements of record.

Basis of Bearings: Survey by G.E. Weigler, 5-29-02.

Larry G. Blunk
Larry G. Blunk, P.S. 6320
December 3, 2003

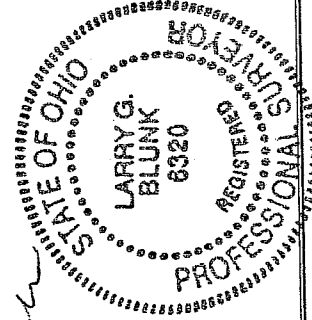

NEW SPLIT
RICHLAND COUNTY
TAX MAP OFFICE
MWB 12-16-03
INITIAL DATE

S.171

PLAT OF SURVEY FOR JUDY MCCORMACK

SECTION 29 LOT #
 TOWNSHIP 72 CITY / VILLAGE
 RANGE 12 TOWNSHIP FRANKLIN
 QUARTER SW COUNTY, OHIO WILKINSON

LEGEND:

- ▲ - P.K. NAIL FOUND
- △ - P.K. NAIL SET
- - RAILROAD SPIKE FOUND
- - RAILROAD SPIKE SET
- - FENCE POST FOUND
- - IRON PIN FOUND
- - IRON PIN SET - CAPPED
- BLUNK 6320 "

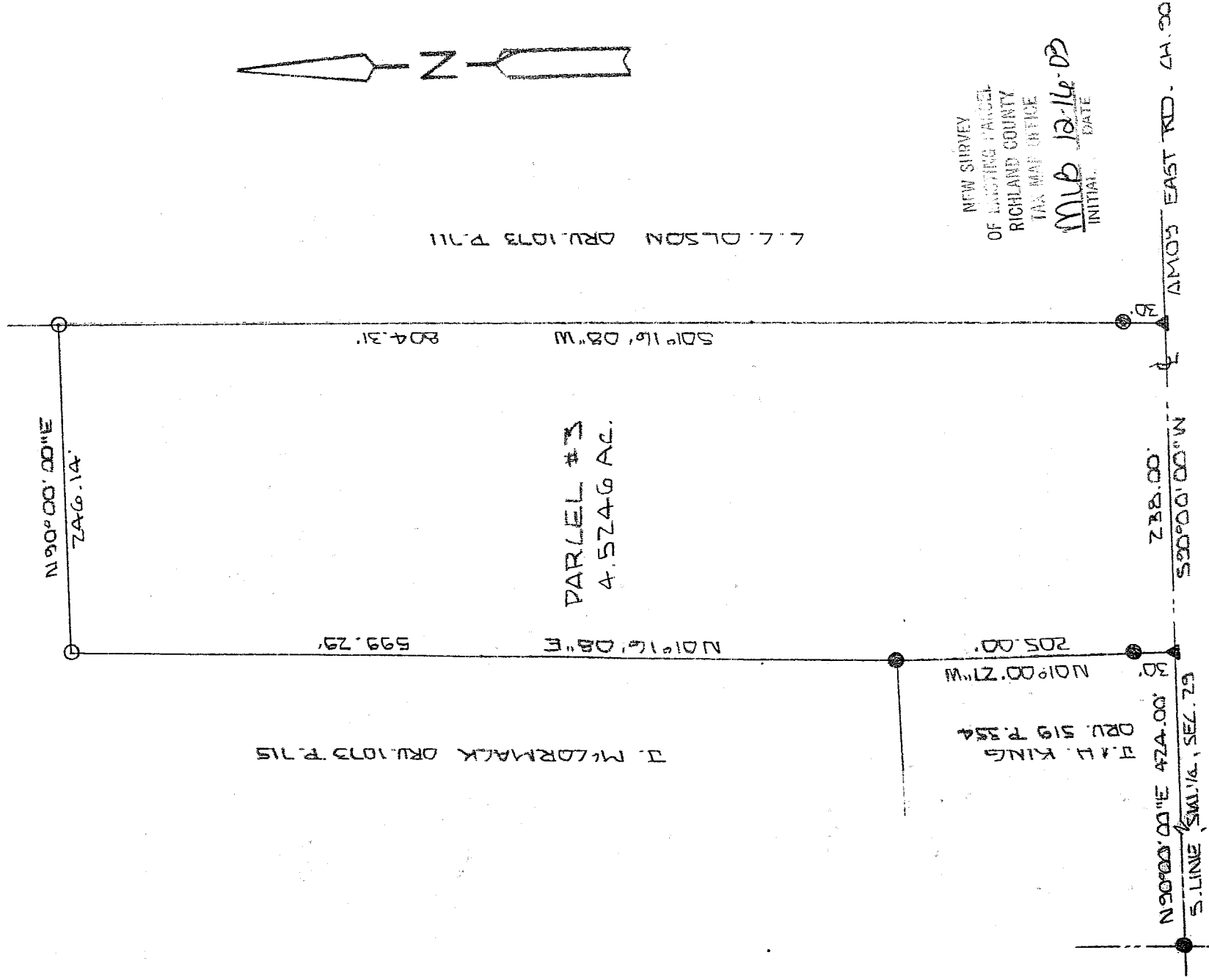

NEW SURVEY
 OF EXISTING PARCEL
 RICHLAND COUNTY
 TAX MAP HERE
 MLB 12-16-03
 INITIAL DATE



BASIS OF BEARINGS: SURVED BY G.E. WEIGER 5-7-07

I HEREBY CERTIFY THAT THE ABOVE PLAT AND THE FIELD SURVEY IT REPRESENTS ARE TRUE TO THE BEST OF MY KNOWLEDGE

Larry G. Blunk

LARRY G. BLUNK
 PROFESSIONAL SURVEYOR # 6320

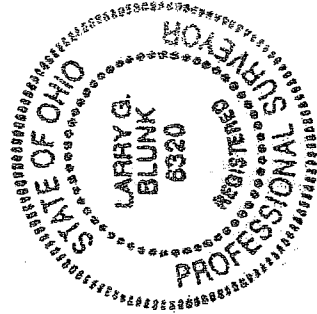

Franklin Township zoning
 July 2 12-12-03

DEL 2 2003
 DATE

S-171

DESCRIPTION
FOR
JUDY MC CORMACK
PARCEL 3

Located in the Township of Franklin, County of Richland, State of Ohio and being a part of the Southwest Quarter of Section 29, Township 22, Range 18 and more particularly described as follows:

Beginning at an iron pin found in the Southwest Corner of the Southwest Quarter of Section 29.

Thence N 90 degrees 00' 00" E along the south line of the Southwest Quarter of Section 29, said line also being the centerline of Amoy East Rd. C.H. 90, a distance of 424.00 feet to a pk nail found and the True Place of Beginning.

Thence N 01 degrees 00' 27" W passing thru an iron pin found at 30.00 feet a total distance of 205.00 feet to an iron pin found.

Thence N 01 degrees 16' 08" E a distance of 599.29 feet to an iron pin set.

Thence N 90 degrees 00' 00" E a distance of 246.14 feet to an iron pin set.

Thence S 01 degrees 16' 08" W passing thru an iron pin found at 774.31 feet a total distance of 804.31 feet to a pk nail found on the south line of the Southwest Quarter Section 29, said line also being the centerline of Amoy East. Rd. C.H. 90.

Thence S 90 degrees 00' 00" W along the south line of the Southwest Quarter of Section 29, said line also being the centerline of Amoy East Rd. C.H. 90, a distance of 238.00 feet to the True Place of Beginning and containing 4.5246 acres more or less but subject to all legal highways also all easements of record.

Basis of Bearings: Survey by G.E. Weigler, 5-29-02.

Larry G. Blunk
Larry G. Blunk, P.S. 6320
December 3, 2003

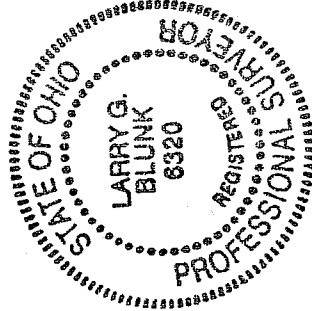

NEW SURVEY
OF EXISTING PARCEL
RICHLAND COUNTY
TAX MAP OFFICE
MJB INITIAL
12-16-03 DATE

171