

PLAT OF SURVEY FOR SANDONNA MORGAN

LEGEND:

- ▲ - P.K. NAIL FOUND
- △ - P.K. NAIL SET
- - RAILROAD SPIKE FOUND
- - RAILROAD SPIKE SET
- - FENCE POST FOUND
- - IRON PIN FOUND
- - IRON PIN SET - CAPPED

BLUNK 6320 "

SECTION ~ LOT # PT. 221 & LOT 222 VOL. 11 PG. 4
 TOWNSHIP ~ HOME SITE GARDENS CITY/VILLAGE
 RANGE ~ MADISON TOWNSHIP
 QUARTER ~ RICHLAND COUNTY, OHIO

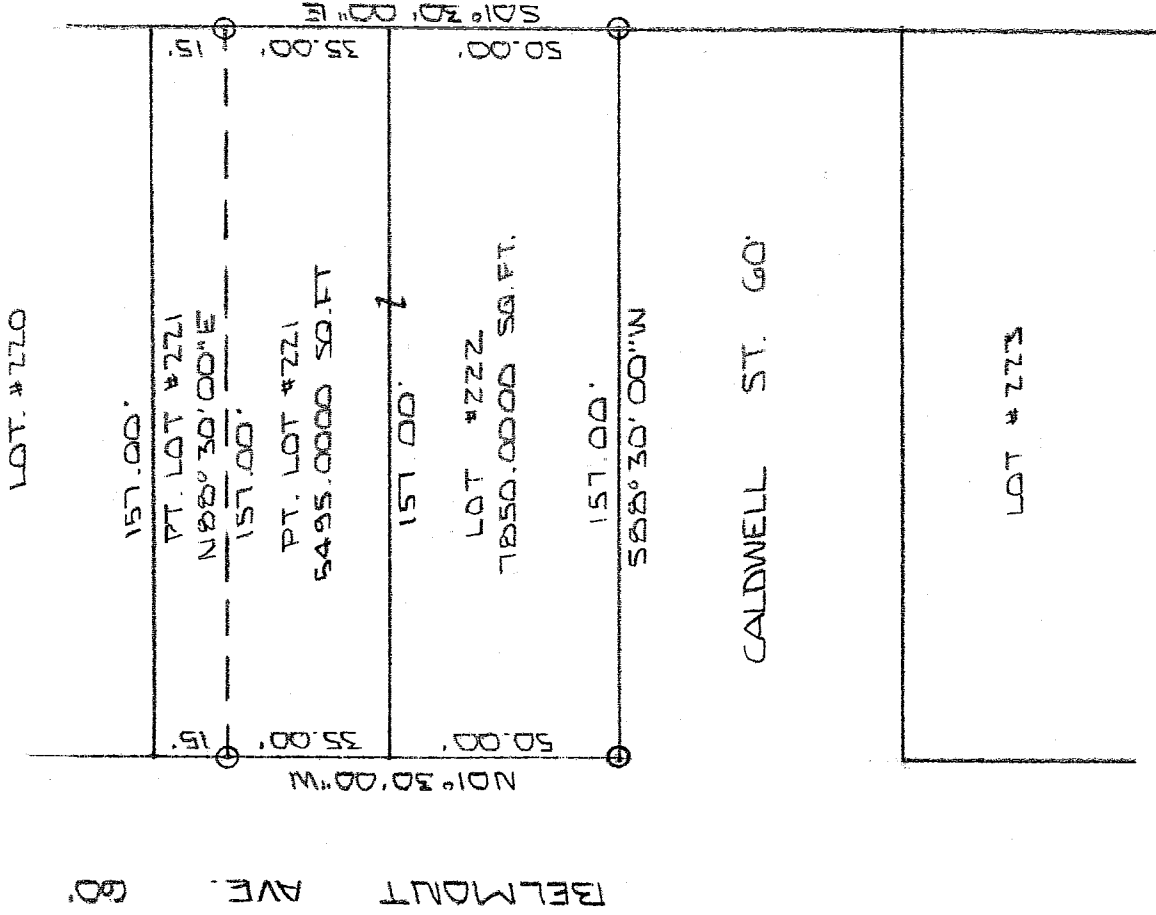

NEW SURVEY
 OF EXISTING MAPS
 RICHLAND COUNTY
 TAX MAP OFFICE
 INITIAL DATE
 M.L.B. 12-2-03



BASIS OF BEARINGS: PLAT VOL. 11 PG. 4

I HEREBY CERTIFY THAT THE ABOVE PLAT AND THE FIELD SURVEY IT REPRESENTS ARE TRUE TO THE BEST OF MY KNOWLEDGE

Larry G. Blunk
 LARRY G. BLUNK
 PROFESSIONAL SURVEYOR # 6320

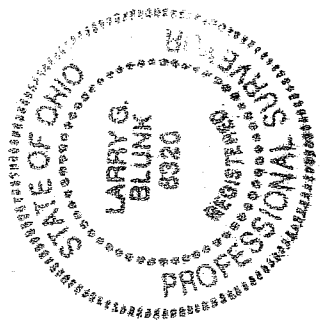

NOV. 27, 2003 DATE

S-166

S-166

**DESCRIPTION
FOR
SADONNA MORGAN**

Located in the Township of Madison, County of Richland, State of Ohio and being a part of Lot Number 221 and all of Lot Number 222 of Homesite Gardens Allotment as recorded in Volume 11, Page 4 of the Richland County Plat Records and more particularly described as follows:

Beginning at an iron pin set in the Southwest Corner of Lot Number 222.

Thence N 01 degrees 30' 00" W along the west line of Lot Numbers 222 and 221 a distance of 85.00 feet to an iron pin set.

Thence N 88 degrees 30' 00" E a distance of 157.00 feet to an iron pin set on the east line of Lot Number 221.

Thence S 01 degrees 30' 00" E along the east line of Lot Number 221 and 222 a distance of 85.00 feet to an iron pin set in the Southeast Corner of Lot 222.

Thence S 88 degrees 30' 00" W along the south line of Lot Number 222 a distance of 157.00 feet to the place of beginning and containing 13345.0000 square feet in all of which 5495.0000 square feet are in a part of Lot Number 221 and 7850.0000 square feet are in Lot Number 222 but subject to all legal highways also all easements of record.

Basis of Bearings: Plat Volume 11, Page 4.

Larry G. Blunk
Larry G. Blunk, P.S. 6320

November 27, 2003

NEW SURVEY
OF EXISTING PARCEL
RICHLAND COUNTY
TAX MAP OFFICE
MMB 12-2-03
INITIAL DATE

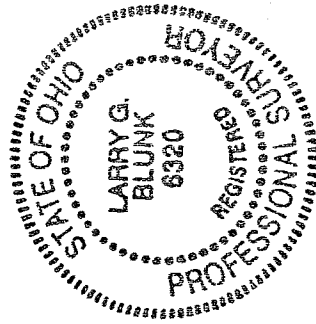

S-166