

S-161

SURVEY PLAT

Part Southeast Quarter, Section 11
Washington Township, T-20, R-18
Richland County, Ohio

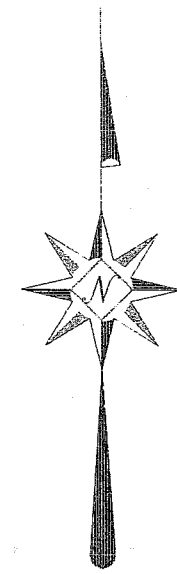
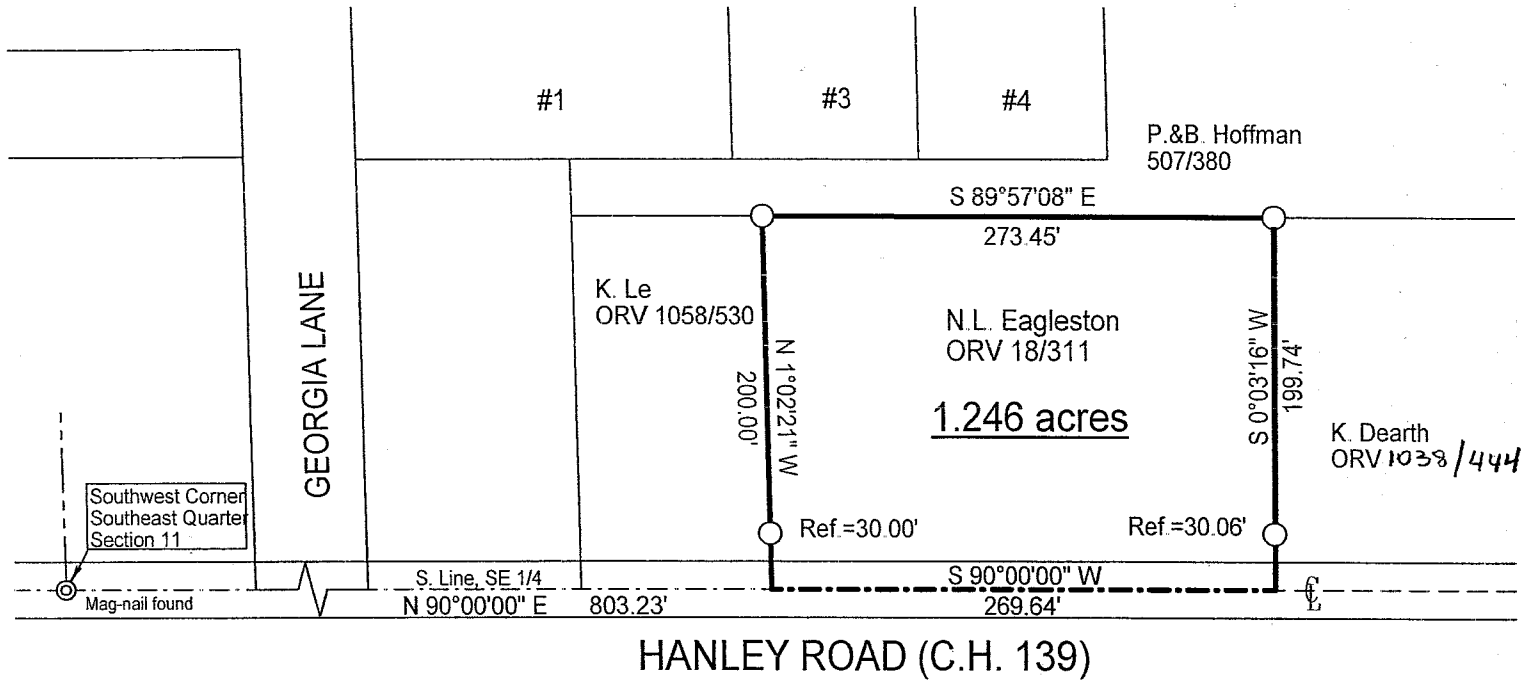

Scale: 1" = 100'

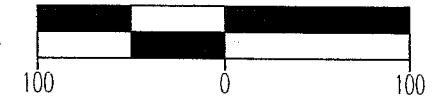

Bearings are based on Survey N-117.

LEGEND

○ Iron pin found

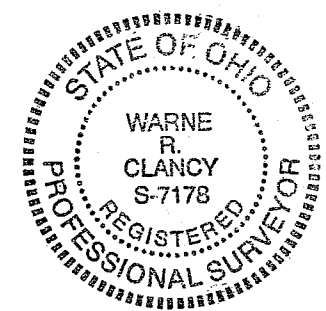

NEW SURVEY
OF EXISTING PARCEL
RICHLAND COUNTY
TAX MAP OFFICE

MLB 12503
INITIAL DATE

Warne R. Clancy
Warne R. Clancy P.S. #7178

DATE: 11/26/03
JOB NO.: W112603

S-161

SURVEY DESCRIPTION

Part Southeast Quarter, Section 11
Washington Township, T-20, R-18
Richland County, Ohio

Situated in the Township of Washington, County of Richland, State of Ohio, and being a part of the Southeast Quarter of Section 11 of Township 20, Range 18, more particularly described as follows:

Commencing for the same at a Mag-nail found marking the southwest corner of said southeast quarter; Thence, North 90 degrees 00 minutes 00 seconds East with the south line of said quarter, the same being the centerline of Hanley Road (C.H. 139), a distance of 803.23 feet to the southeast corner of an existing parcel owned by K. Le (ORV 1058/530), the Place of Beginning;

Thence, North 01 degrees 02 minutes 21 seconds West with the east line of said parcel, passing an iron pin found for reference at 30.00 feet, a distance of 200.00 feet to an iron pin found on the southerly line of an existing parcel owned by P. & B. Hoffman (507/380);

Thence, South 89 degrees 57 minutes 08 seconds East with said south line, a distance of 273.45 feet to an iron pin foundt marking the northwest corner of an existing parcel owned by K. Dearth (ORV. 1038 P.444)

Thence, South 00 degrees 03 minutes 16 seconds West with the west line of said parcel, passing an iron pin found for reference at 169.68 feet, a distance of 199.74 feet to a point on the said Hanley Road centerline;

Thence, South 90 degrees 00 minutes 00 seconds West said centerline, a distance of 269.64 feet to the Place of Beginning, containing 1.246 acres according to survey by Warne R. Clancy, Professional Surveyor #7178, on November 26, 2003, but subject to all legal highways and easements of record.

Bearings are based on Survey N-114.

NEW SURVEY
OF EXISTING PARCEL
RICHLAND COUNTY
TAXI MAP OFFICE

MLB 12 5 03
INITIAL DATE

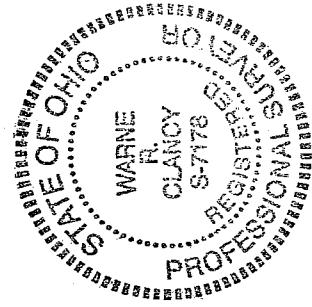

Warne R. Clancy
Warne R. Clancy
Professional Surveyor #7178

S-161