

PLAT OF SURVEY FOR HAL MAXFIELD REAL ESTATE CO.

LEGEND:

- ▲ - P.K. NAIL FOUND
- △ - P.K. NAIL SET
- - RAILROAD SPIKE FOUND
- - RAILROAD SPIKE SET
- - FENCE POST FOUND
- - IRON PIN FOUND
- - IRON PIN SET - CAPPED
- BLUNK 6320 "

SECTION ~ ~ LOT # PT. LOT #15187
 TOWNSHIP ~ ~ MANSFIELD CITY / VILLAGE
 RANGE ~ ~ ~ TOWNSHIP
 QUARTER ~ ~ RICHLAND COUNTY, OHIO

#15190
#15191
#15192
#15193
#15194
#15195
#15196
#15197
#15198
#15199
#15200

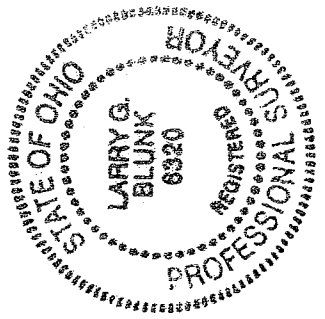
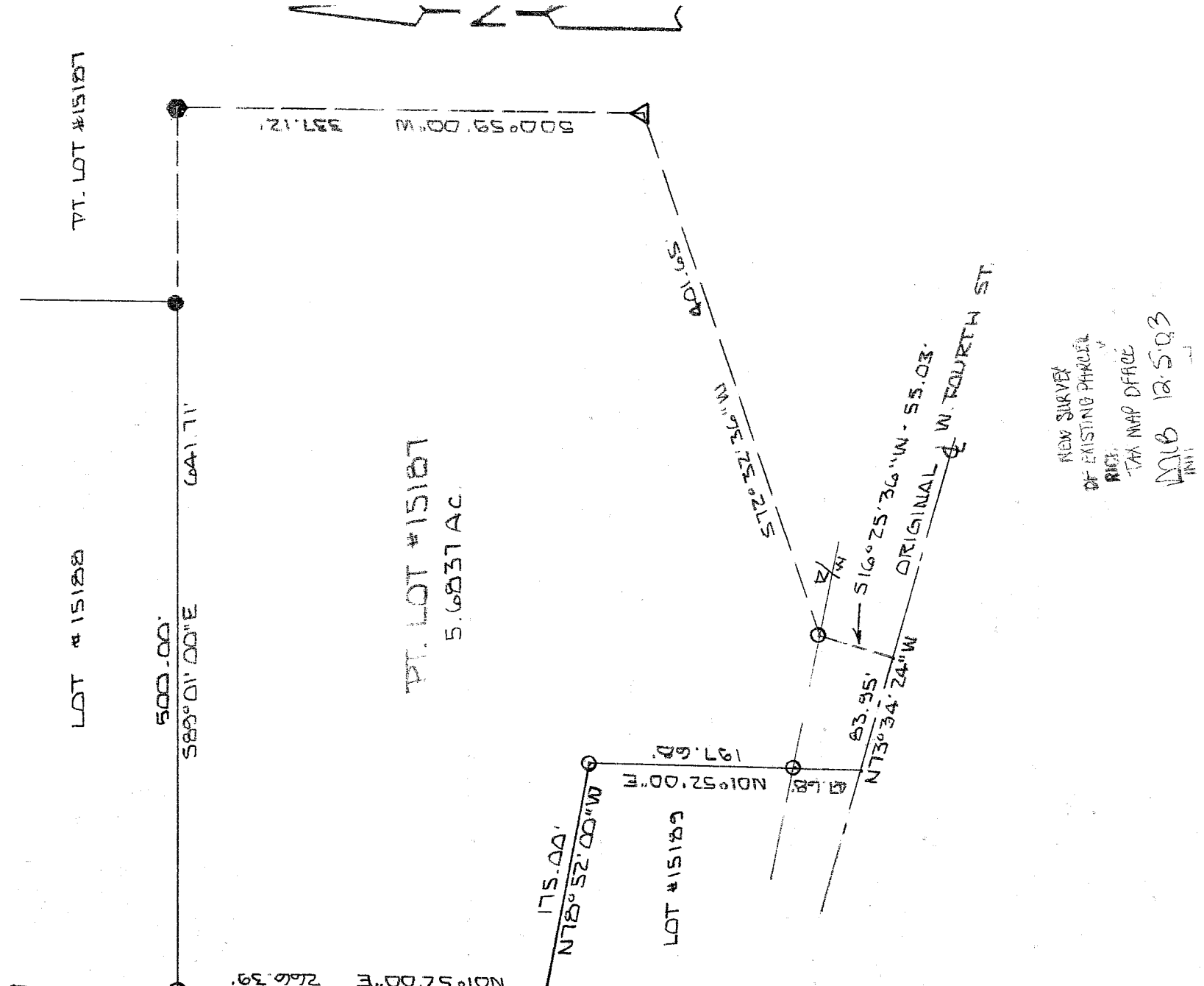

BASIS OF BEARINGS: SURVEY BY L.V. BAKER, 4-20-78

I HEREBY CERTIFY THAT THE ABOVE PLAT AND THE FIELD SURVEY IT REPRESENTS ARE TRUE TO THE BEST OF MY KNOWLEDGE

Larry G. Blunk
 LARRY G. BLUNK
 PROFESSIONAL SURVEYOR # 6320

DATE 12.1.2003
 S-160

S-160

DESCRIPTION
FOR
HAL MAXFIELD REAL ESTATE COMPANY

Located in the City of Mansfield, County of Richland, State of Ohio and being a part of Lot Number 15187 and more particularly described as follows:

Beginning at an iron pin set in the Southwest Corner of Lot Number 15188.

Thence S 89 degrees 01' 00" E passing thru an iron pin found at 500.00 feet a total distance of 641.71 feet to a railroad spike found.

Thence S 00 degrees 59' 00" W a distance of 337.12 feet to a pk nail set.

Thence S 72 degrees 32' 36" W a distance of 401.65 feet to an iron pin set.

Thence S 16 degrees 25' 36" W a distance of 55.03 feet to the original centerline of West Fourth St., referenced by an iron pin set N 16 degrees 25' 36" E - 55.03 feet.

Thence N 73 degrees 34' 24" W along the original centerline of West Fourth St. a distance of 83.95 feet, referenced by an iron pin set N 01 degrees 52' 00" E - 47.68 feet.

Thence N 01 degrees 52' 00" E passing thru an iron pin set at 47.68 feet a total distance of 197.68 feet to an iron pin set.

Thence N 78 degrees 52' 00" W a distance of 175.00 feet, referenced by an iron pin set N 01 degrees 52' 00" E - 3.00 feet.

Thence N 01 degrees 52' 00" E passing thru n iron pin set at 3.00 feet a total distance of 266.39 feet to the place of beginning and containing 5.6837 acres more or less but subject to all legal highways also all easements of record.

Basis of Bearings: Survey by L. V. Baker, 4-20-78.

Larry G. Blunk
Larry G. Blunk, P.S. 6320
December 4, 2003

NEW SURVEY
OF EXISTING PARCEL
RICHLAND COUNTY
TAX MAP OFFICE
MLB 12.5.03
INITIAL DATE

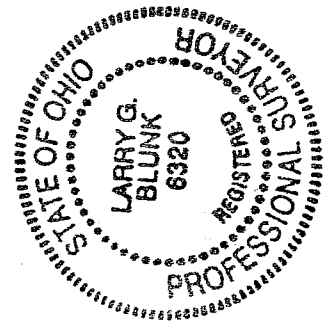

S-160