

S-157

CITY OF MANSFIELD
COUNTY OF RICHLAND
STATE OF OHIO

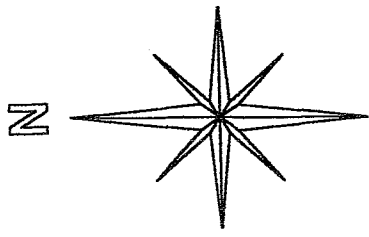

BASIS OF BEARINGS:
SURVEY INDEX C
PAGE 358

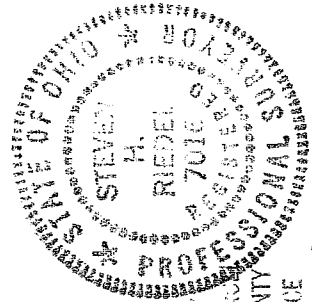
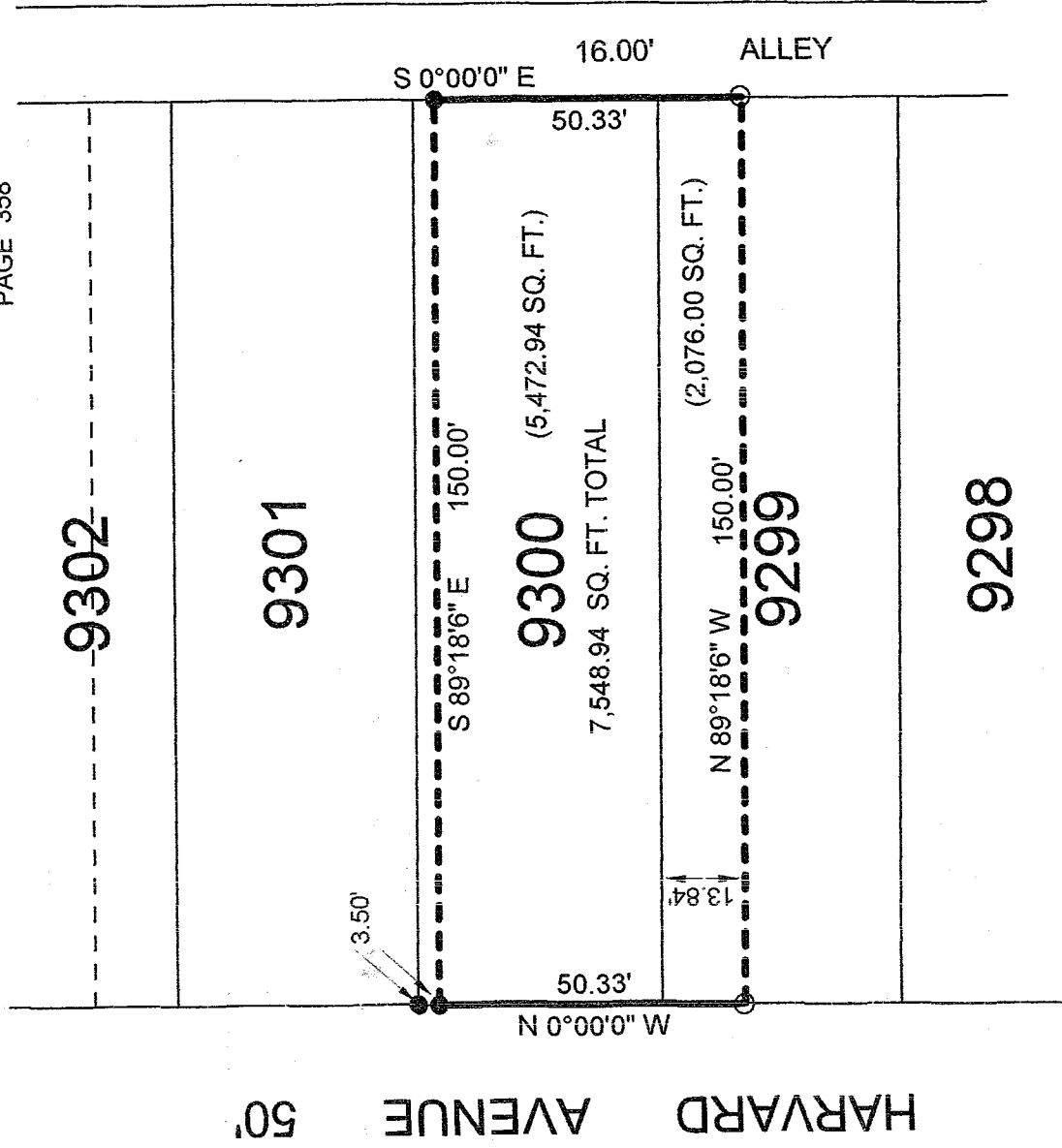

LEGEND:

- - 5/8 INCH REBAR W/CAP STAMPED OF EXISTING FOUNDATION
"PS 7016" SET
 - - EXISTING IRON PIN
- NEW SURVEY OF EXISTING FOUNDATION
RICHLAND COUNTY TAX MAP OFFICE
- INITIAL mh DATE 12.4.03

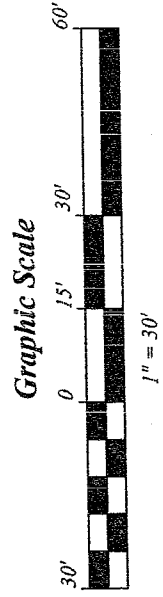

STEVEN H. RIEDEL
OHIO SURVEYOR 7016
NOVEMBER 24, 2003
MA9300

S-157

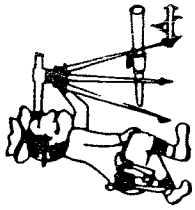

Riedel Land Surveying Company

712 N. Henry St.
Crestline, Ohio 44827

Phone (419) 683-1951

November 28, 2003
Mason Property (131 Harvard Avenue)
ma9300

Being known as part of Inlot 9300 and part of Inlot 9299 of the new and revised numbers of the City of Mansfield, County of Richland, State of Ohio and being more fully described as follows:

Commencing at an existing iron pin at the Northwest corner of Inlot 9300;
thence running South 00 deg. 00 min. 00 sec. East along the West line of Inlot 9300 (also being the East line of Harvard Avenue) for 3.50 feet to an existing iron pin and the place of beginning;
thence turning and running South 89 deg. 18 min. 06 sec. East for 150.00 feet to an existing iron pin on the East line of Inlot 9300;
thence turning and running South 00 deg. 00 min. 00 sec. East along said East line (also the West line of a 16.00 foot alley, and passing the South line of 9300 at 36.49 feet) for a total distance of 50.33 feet to a 5/8 inch rebar set;
thence turning and running North 89 deg. 18 min. 06 sec. West for 150.00 feet to a 5/8 inch rebar set on the West line of Inlot 9299;
thence turning and running North 00 deg. 00 min. 00 sec. West along said West line (passing the North line of Inlot 9299 at 13.84 feet) for a total distance of 50.33 feet to the place of beginning.

All 5/8 inch rebars set have a plastic cap stamped "PS 7016".

The above described parcel has a calculated area of 7,548.94 square feet of land (5,472.94 square feet being in Inlot 9300 and 2,076.00 square feet being in Inlot 9299) according to a survey made on November 24, 2003 by Steven H. Riedel, Ohio surveyor 7016.

Basis of Bearings: Survey Index C page 358

NEW SURVEY
OF EXISTING PARCEL
RICHLAND COUNTY,
TAX MAP OFFICE
MSR 12.4.03
INITIAL DATE

S-157

S-157