

PLAT OF SURVEY FOR R. C. MILLER

5-153

LEGEND:

- ▲ - P.K. NAIL FOUND
- △ - P.K. NAIL SET
- - RAILROAD SPIKE FOUND
- - RAILROAD SPIKE SET
- - FENCE POST FOUND
- - IRON PIN FOUND
- - IRON PIN SET - CAPPED
- - BLUNK 6320 "

SECTION 21 LOT # ~
 TOWNSHIP 21 CITY / VILLAGE ONTARIO
 RANGE 12 SPRINGFIELD TOWNSHIP
 QUARTER NE RICHLAND COUNTY, OHIO

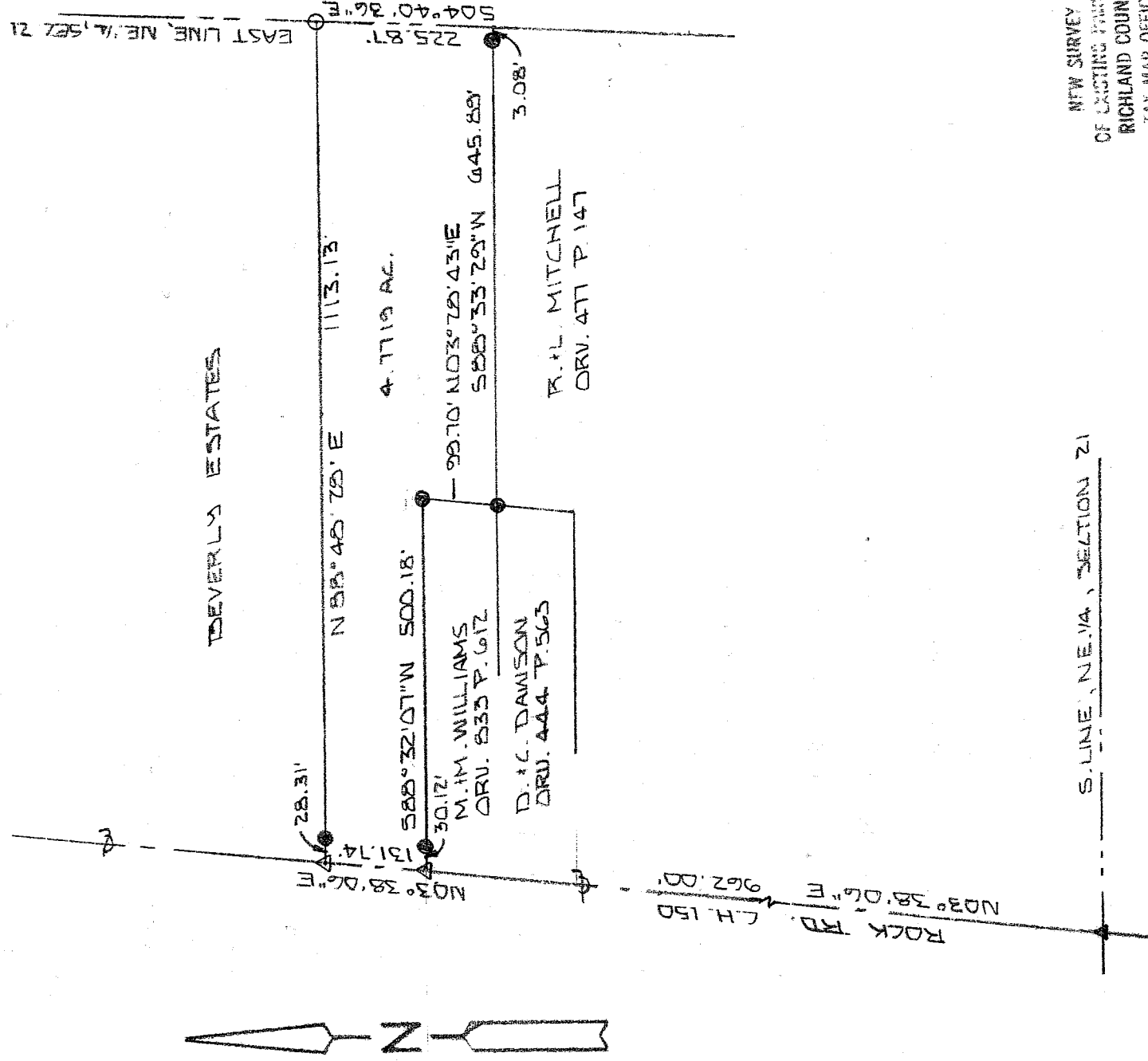

S. LINE, NE. 1/4, SECTION 21

NEW SURVEY
 OF EXISTING PARCEL
 RICHLAND COUNTY
 TAX MAP OFFICE

MLB 10-2-03
 INITIAL DATE

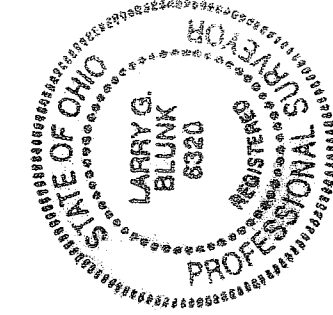

SCALE 1" = 200'

BASIS OF BEARINGS: SURVED BY D. C. SEILER 10-12-92

I HEREBY CERTIFY THAT THE ABOVE PLAT AND THE FIELD SURVEY IT REPRESENTS ARE TRUE TO THE BEST OF MY KNOWLEDGE

Larry G. Blunk

LARRY G. BLUNK
 PROFESSIONAL SURVEYOR # 6320

NOV. 28, 2003
 DATE

**DESCRIPTION
FOR
R. & C. MILLER**

Located in the City of Ontario, Township of Springfield, County of Richland, State of Ohio and being a part of the Northeast Quarter of Section 21, Township 21, Range 19 and more particularly described as follows:

Beginning at a pk nail found on the south line of the Northeast Quarter of Section 21 with its intersection with the centerline of Rock Rd. C.H. 150.

Thence N 03 degrees 38' 06" E along the centerline of Rock Rd. C.H. 150 a distance of 962.00 feet to a pk nail set and the True Place of Beginning.

Thence continuing N 03 degrees 38' 06" E along the centerline of Rock Rd. C.H. 150 a distance of 131.74 feet to a pk nail set.

Thence N 88 degrees 48' 28" E passing thru an iron pin found at 28.31 feet a total distance of 1113.13 feet to an iron pin set on the east line of the Northeast Quarter of Section 21.

Thence S 04 degrees 40' 36" E along the east line of the Northeast Quarter of Section 21 a distance of 225.87 feet, referenced by an iron pin found S 88 degrees 33' 29" W - 3.08 feet.

Thence S 88 degrees 33' 29" W passing thru an iron pin found at 3.08 feet a total distance of 645.89 feet to an iron pin found.

Thence N 03 degrees 28' 43" E a distance of 99.70 feet to an iron pin found.

Thence S 88 degrees 32' 07" W passing thru an iron pin found at 470.06 feet a total distance of 500.18 feet to the True Place of Beginning and containing 4.7719 acres more or less but subject to all legal highways also all easements of record.

Basis of Bearings: Survey by D.C. Seiler, 10-12-98.

Larry G. Blunk, P.S. 6320
November 28, 2003

NEW SURVEY
OF EXISTING PARCEL
RICHLAND COUNTY
TAX MAP OFFICE
MLB 12-2-03
INITIAL DATE

S-153

S-153