

S-148

NORTH



BEARINGS ARE BASED ON AN ASSUMED MERIDIAN AND ARE INTENDED TO BE USED FOR ANGULAR DETERMINATION ONLY.



SCALE: 1" = 40'

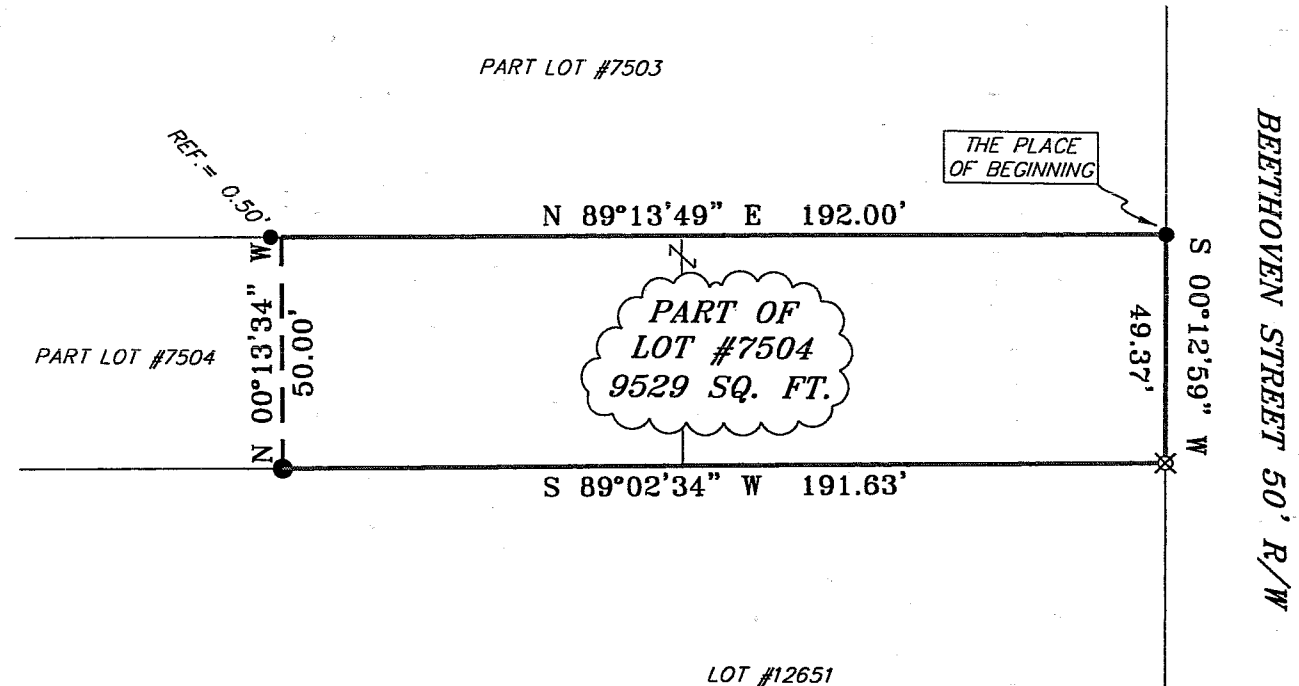

LEGEND

- IRON PIN FOUND
- ⊗ IRON PIN SET WITH CAP STAMPED "SEILER 6869"

NEW SURVEY  
OF EXISTING PARCEL  
RICHLAND COUNTY  
TAX MAP OFFICE

DCS 11-28-03  
INITIAL DATE

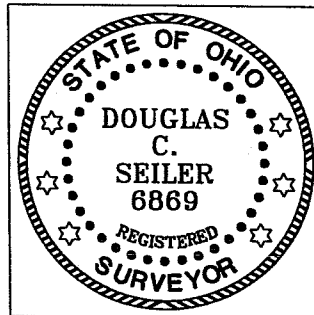

SURVEYED BY: DOUGLAS C. SEILER  
PROFESSIONAL SURVEYOR #6869  
52-1/2 NORTH MAIN STREET  
MANSFIELD, OHIO 44902  
(419) 525-3644  
FAX (419) 525-3696

SURVEY PLAT FOR	
JARED KEEVER	
PART OF LOT #7504	
CITY OF MANSFIELD	
OHIO	
DATE: NOVEMBER 19, 2003	SCALE: 1"=40'
LOT7504.DWG	

S-148

**Douglas C. Seiler**  
Professional Land Surveyor  
52½ North Main • Mansfield, Ohio 44902  
**(419) 525-3644**

**SURVEY DESCRIPTION**

PART OF LOT #7504  
CITY OF MANSFIELD, OHIO

Situated in the City of Mansfield, County of Richland, State of Ohio and being known as a part of Lot #7504 of the consecutively numbered lots in said city, and being more particularly described as follows:

Beginning for the same at an iron pin found and accepted as marking the northeast corner of said Lot #7504; Thence, South 00 degrees 12 minutes 59 seconds West with the east line of said lot, a distance of 49.37 feet to an iron pin set;

Thence, South 89 degrees 02 minutes 34 seconds West a distance of 191.63 feet to an iron pin found;

Thence, North 00 degrees 13 minutes 34 seconds West a distance of 50.00 feet to a point on the north line of said lot, said point referenced by an iron pin found on a bearing of South 89 degrees 13 minutes 49 seconds West and at a distance of 0.50 of a foot from said point;

Thence, North 89 degrees 13 minutes 49 seconds East with said north line, a distance of 192.00 feet to the place of beginning, containing 9529 square feet, according to survey by Douglas C. Seiler, Professional Surveyor #6869 on November 19, 2003.

Iron pins set are 5/8" rods with caps stamped "SEILER 6869".

Bearings are based on an assumed meridian and are intended to be used for angular determination only.

NEW SURVEY  
OF EXISTING PARCEL  
RICHLAND COUNTY  
TAX MAP OFFICE

MUB 11-28-03  
INITIAL DATE

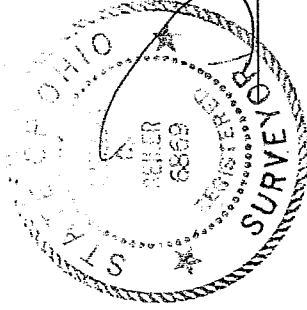

*Douglas C. Seiler*  
Douglas C. Seiler  
Professional Surveyor #6869

S-148

S-148