

PLAT OF SURVEY FOR KEITH SANSON

SECTION 16 LOT # ~
 TOWNSHIP 19 CITY / VILLAGE _____
 RANGE 18 JEFFERSON TOWNSHIP _____
 QUARTER SE RICHLAND COUNTY, OHIO _____

LEGEND:

- ▲ - P.K. NAIL FOUND
- △ - P.K. NAIL SET
- - RAILROAD SPIKE FOUND
- - RAILROAD SPIKE SET
- - FENCE POST FOUND
- - IRON PIN FOUND
- - IRON PIN SET - CAPPE BLUNK 6320 "

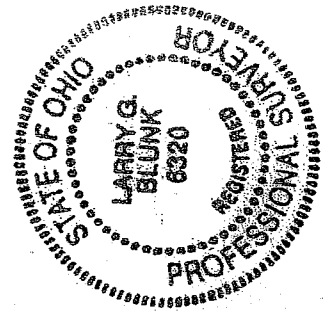
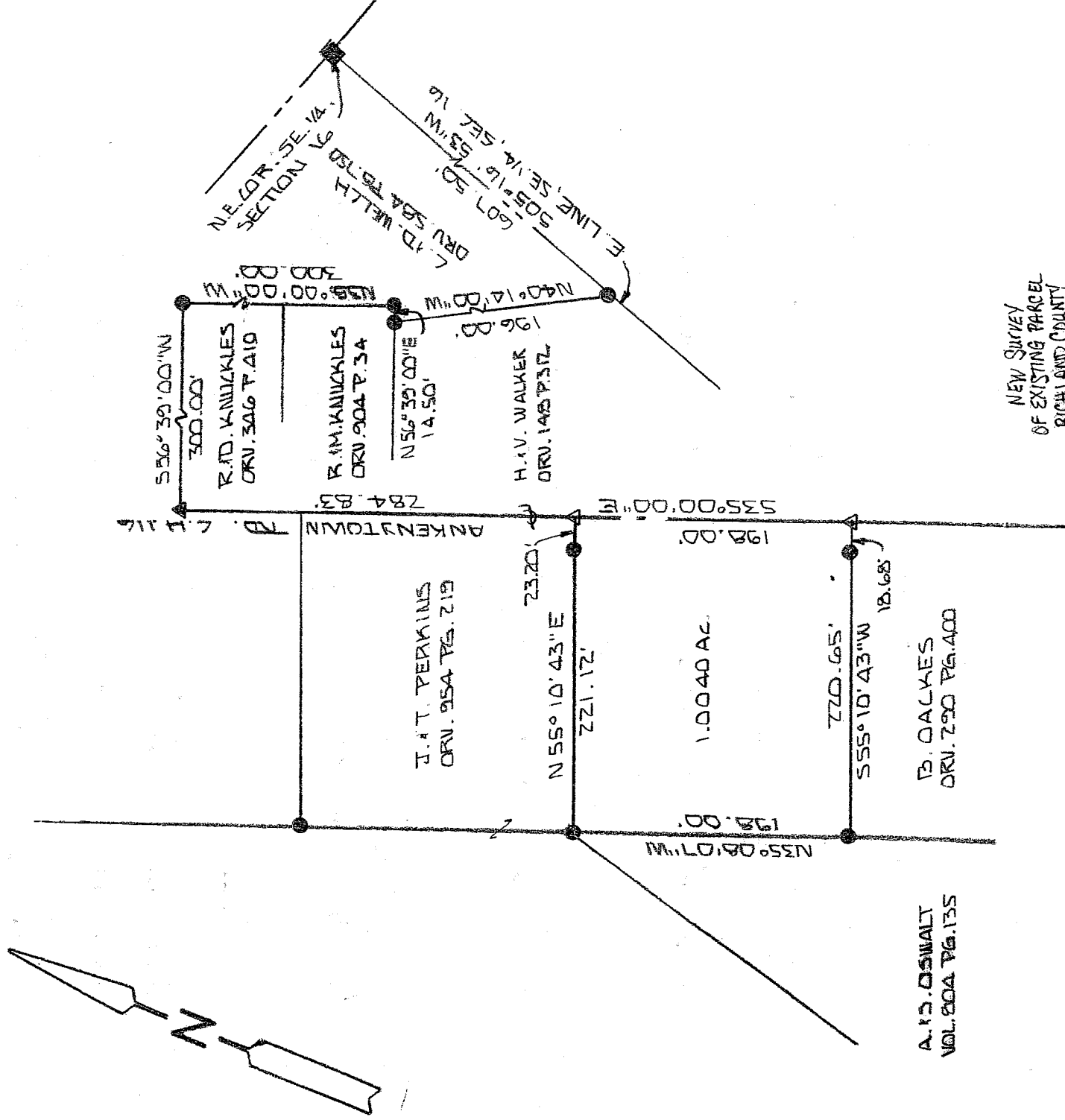

BASIS OF BEARINGS: SURVEY 159 T. M. TRACS 1994

I HEREBY CERTIFY THAT THE ABOVE PLAT AND THE FIELD SURVEY IT REPRESENTS ARE TRUE TO THE BEST OF MY KNOWLEDGE

Larry G. Blunk
 LARRY G. BLUNK
 PROFESSIONAL SURVEYOR # 6320

NEW SURVEY
 OF EXISTING PARCEL
 OF EXISTING PARCEL
 RICHLAND COUNTY
 TAX MAP OFFICE
 MVB 11/25/03
 INITIAL Date

NOV. 17 2003
 DATE

S-142

S-142

**DESCRIPTION
FOR
KEITH SANSOM**

Located in the Township of Jefferson, County of Richland, State of Ohio and being a part of the Southeast Quarter of Section 16, Township 19, Range 18 and more particularly described as follows:

Beginning at a fence post found in the Northeast Corner of the Southeast Quarter of Section 16.

Thence S 05 degrees 16' 53" W along the east line of the Southeast Quarter of Section 16 a distance of 607.50 feet to an iron pin found.

Thence N 40 degrees 14' 00" W a distance of 196.00 feet to an iron pin found.

Thence N 56 degrees 39' 00" E a distance of 14.50 feet to an iron pin found.

Thence N 35 degrees 00' 00" W a distance of 300.00 feet to an iron pin found.

Thence S 56 degrees 39' 00" W a distance of 300.00 feet to a pk nail found in the centerline of Ankenytown Rd C.H. 116.

Thence S 35 degrees 00' 00" E along the centerline of Ankenytown Rd. C.H. 116 a distance of 284.83 feet to a pk nail set and the True Place of Beginning.

Thence continuing S 35 degrees 00' 00" E along the centerline of Ankenytown Rd. C.H. 116 a distance of 198.00 feet to a pk nail set.

Thence S 55 degrees 10' 43" W passing thru an iron pin found at 18.68 feet a total distance of 220.65 feet to an iron pin found.

Thence N 35 degrees 08' 07" W a distance of 198.00 feet to an iron pin found.

Thence N 55 degrees 10' 43" E passing thru an iron pin found at 197.92 feet a total distance of 221.12 feet to the True Place of beginning and containing 1.0040 acres more or less but subject to all legal highways also all easements of record.

Basis of Bearings: Survey by T.M. Tracy, March, 1994.

Larry G. Blunk
Larry G. Blunk, P.S. 6320
November 17, 2003

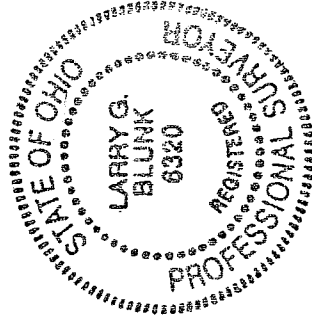

NEW SURVEY
OF EXISTING PARCEL
RICHLAND COUNTY
TAX MAP OFFICE
MUG 11-23-03
INITIAL DATE

S-142