

**DESCRIPTION
FOR
TOM LOHR**

Located in the Township of Sandusky, County of Richland, State of Ohio and being a part of the Northwest Quarter of Section 26, Township 20, Range 20 and more particularly described as follows:

Beginning at an iron pin found on the south line of the Northwest Quarter of Section 26 with its intersection with the centerline of Crestline Bloominggrove Rd. T.H. 47.

Thence N 00 degrees 35' 20" W along the centerline of Crestline Bloominggrove Rd. T.H. 47 a distance of 606.40 feet to a pk nail set and the True Place of Beginning.

Thence continuing N 00 degrees 35' 20" W along the centerline of Crestline Bloominggrove Rd. T.H. 47 a distance of 152.39 feet to a pk nail set.

Thence N 67 degrees 31' 25" E passing thru an iron pin set at 26.94 feet a total distance of 215.53 feet to an iron pin set.

Thence S 00 degrees 35' 20" E a distance of 234.79 feet to an iron pin set.

Thence S 90 degrees 00' 00" W passing thru an iron pin set at 175.00 feet a total distance of 200.00 feet to the True Place of Beginning and containing 0.8888 acres more or less but subject to all legal highways also all easements of record.

Basis of Bearings: Survey by D.C. Seiler, 9-17-99.

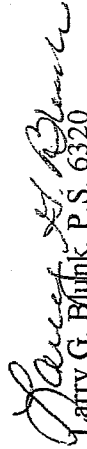
Larry G. Blunk, P.S. 6320
November 3, 2003

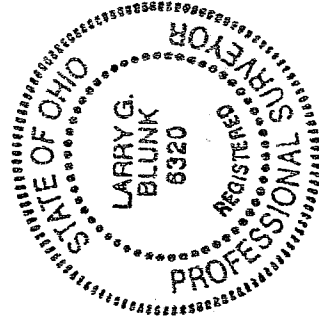

NEW SPLIT
RICHLAND COUNTY
TAX MAP OFFICE

MLB 11-25-03
INITIAL DATE

**DESCRIPTION
FOR
TOM LOHR**

Located in the Township of Sandusky, County of Richland, State of Ohio and being a part of the Northwest quarter of Section 26, Township 20, Range 20 and more particularly described as follows:

Beginning at an iron pin found on the south line of the Northwest Quarter of Section 26 with its intersection with the centerline of Crestline Bloominggrove Rd. T.H. 47.

Thence N 00 degrees 35' 20" W along the centerline of Crestline Bloominggrove Rd. T.H. 47 a distance of 396.00 feet to a pk nail set and the True Place of Beginning.

Thence continuing N 00 degrees 35' 20" W along the centerline of Crestline Bloominggrove Rd. T.H. 47 a distance of 210.40 feet to a pk nail set.

Thence N 90 degrees 00' 00" E passing thru an iron pin set at 25.00 feet a total distance of 200.00 feet to an iron pin set.

Thence N 00 degrees 35' 20" W a distance of 234.79 feet to an iron pin set.

Thence S 67 degrees 31' 25" W passing thru an iron pin set at 188.59 feet a total distance of 215.53 feet to a pk nail set in the centerline of Crestline Bloominggrove Rd. T.H. 47.

Thence N 00 degrees 35' 20" W along the centerline of Crestline Bloominggrove Rd. T.H. 47 64.65 feet to a pk nail set.

Thence N 67 degrees 31' 25" E passing thru an iron pin set at 26.94 feet a total distance of 702.55 feet to an iron pin set.

Thence S 00 degrees 18' 17" E a distance of 696.01 feet to an iron pin set.

Thence S 90 degrees 00' 00" W passing thru an iron pin set at 623.49 feet a total distance of 648.49 feet to the True Place of Beginning and containing 7.4905 acres more or less but subject to all legal highways also all easements of record.

Basis of Bearings: Survey by D. C. Seiler, 9-17-99.

Larry G. Blunk
Larry G. Blunk, P.S. 6320
November 9, 2003

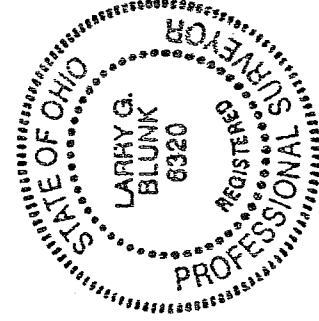

NEW PARCEL
OF EXISTING PARCEL
RICHLAND COUNTY
TAX MAP OBJECT

MLB
INITIAL
11.25.03
DATE

PLAT OF SURVEY FOR

Tom Cohn

SECTION 26 LOT # _____
 TOWNSHIP 20 CITY / VILLAGE _____
 RANGE 20 Sandusky TOWNSHIP _____
 QUARTER N.W. Richland COUNTY, OHIO _____

LEGEND:

- ▲ --P.K. NAIL FOUND
- △ --P.K. NAIL SET
- --RAILROAD SPIKE FOUND
- --RAILROAD SPIKE SET
- --FENCE POST FOUND
- --IRON PIN FOUND
- --IRON PIN SET - CAPPED
- BLUNK 6320 "

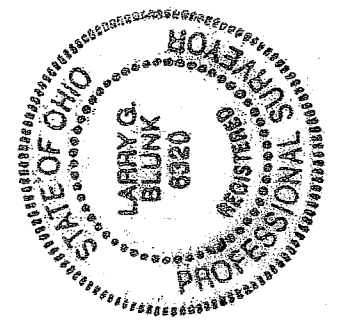
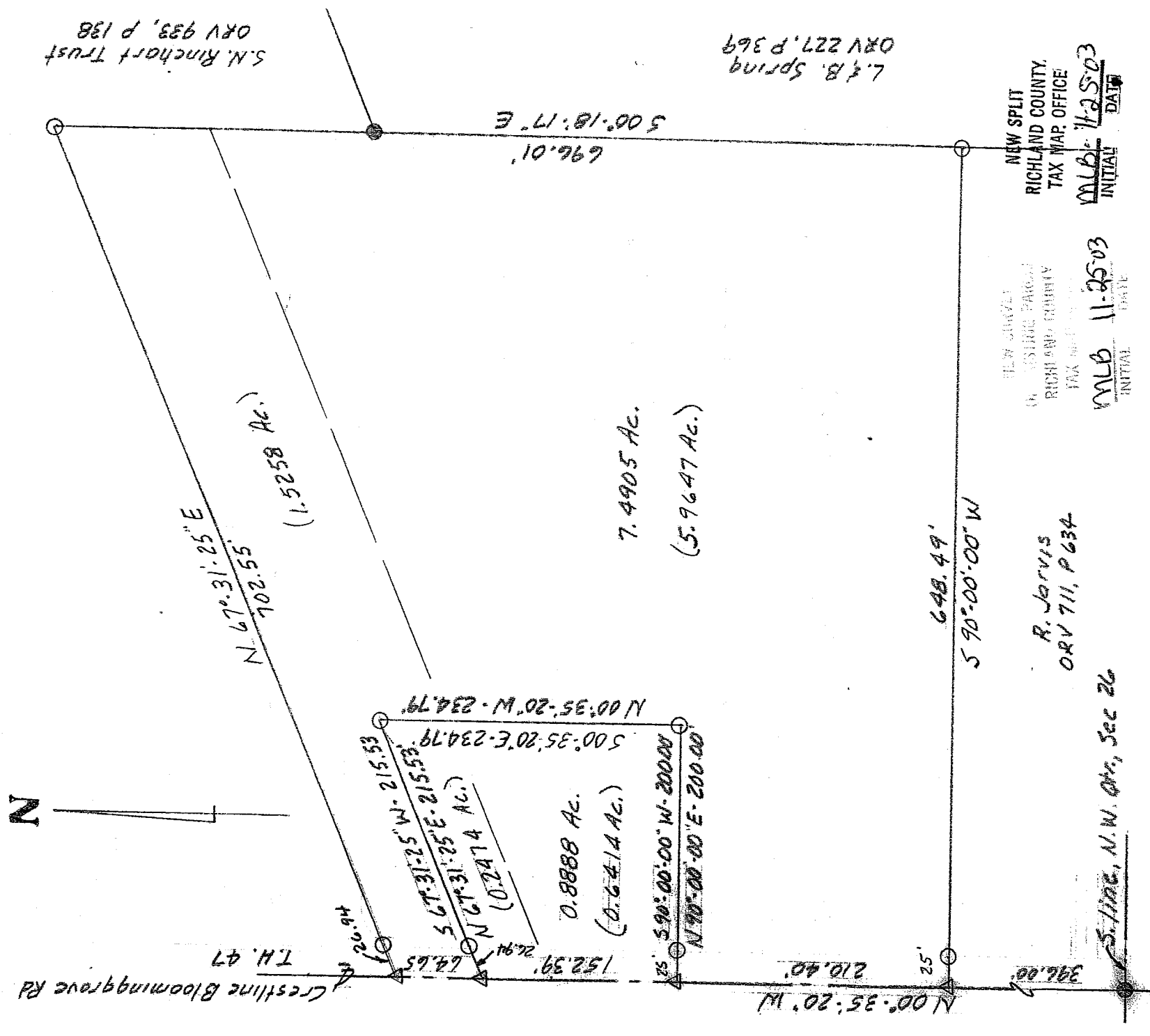

100 0 100
 SCALE 1" = 100'

BASIS OF BEARINGS: Surveyed by D.C. Seiler, 9/17/79

I HEREBY CERTIFY THAT THE ABOVE PLAT AND THE FIELD SURVEY IT REPRESENTS ARE TRUE TO THE BEST OF MY KNOWLEDGE

Larry G. Blunk
 LARRY G. BLUNK

11-3-03
 DATE

Jeff Wolf zoning

NEW SPLIT
 RICHLAND COUNTY
 TAX MAP OFFICE
 INITIAL DATE
 MLB 11-25-03
 MLB 11-25-03

R. Jarvis
 ORV 711, P 634

S. line, N.W. Qtr., Sec 26