

S-139

CITY OF MANSFIELD  
COUNTY OF RICHLAND  
STATE OF OHIO

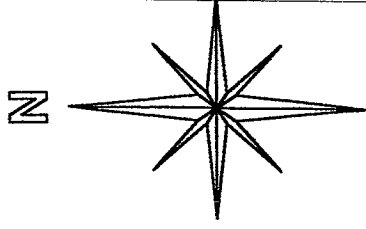

BASIS OF BEARINGS:  
ASSUMED

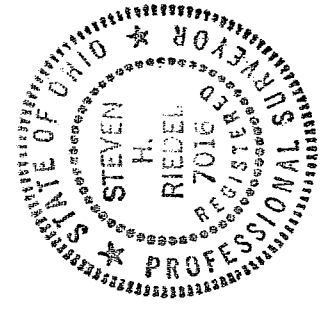
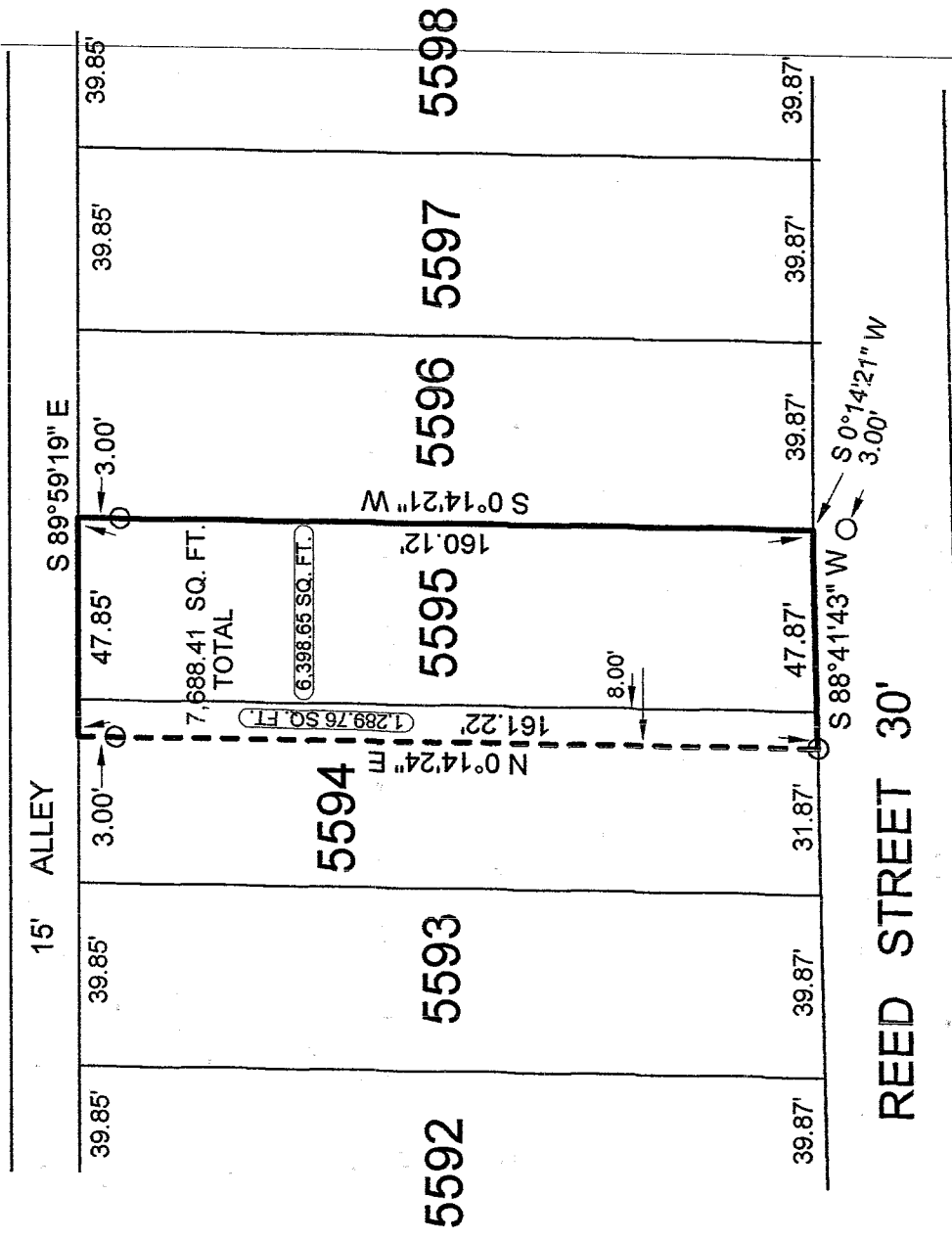

LEGEND:  
○ 5/8 INCH REBAR W/CAP STAMPED  
" PS 7016 " SET

NEW SURV.  
OF EXISTING PARC.  
RICHLAND COUNTY  
TAX MAP OFFICE  
MLB 11/24/03  
INITIAL DATE

STEVEN H. RIEDEL  
OHIO SURVEYOR 7016  
NOVEMBER 11, 2003  
MA5594

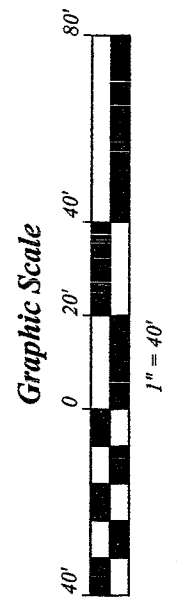

S-139

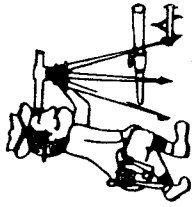

Phone (419) 683-1951

# Riedel Land Surveying Company

712 N. Henry St.  
Crestline, Ohio 44827

November 15, 2003  
458 Reed Street  
ma5594

Being known as Inlot 5595 and part of Inlot 5594 of the new and revised numbers of the City of Mansfield, County of Richland and the State of Ohio and being more fully described as follows:

Beginning at the Southeast corner of Inlot 5595 (a 5/8 inch rebar being set South 00 deg. 14 min. 21 sec. West and 3.00 feet from this point);

thence running South 88 deg. 41 min. 43 sec. West along the South line of Inlots 5595 and 5594 (also being the North line of Reed Street) passing the West line of Inlot 5595 at 39.87 feet, for a total distance of 47.87 feet to a 5/8 inch rebar set;

thence turning and running North 00 deg. 14 min. 24 sec. East (passing a 5/8 inch rebar set at 158.22 feet) for a total distance of 161.22 feet to the North line of Inlot 5594;

thence turning and running South 89 deg. 59 min. 19 sec. East along the North line of Inlots 5594 and 5595 (also being the South line of a 15.00 foot alley) passing the East line of Inlot 5594 at 8.00 feet, for a total distance of 47.85 feet to the Northeast corner of Inlot 5595;

thence turning and running South 00 deg. 14 min. 21 sec. West along the East line of Inlot 5595 (passing a 5/8 inch rebar set at 3.00 feet) for a total distance of 160.12 feet to the place of beginning.

All 5/8 inch rebars set have a plastic cap stamped "PS 7016".

The above described parcel has a calculated area of 7,688.41 square feet of land (6,398.65 square feet being in Inlot 5595 and 1,289.76 square feet being in Inlot 5594) according to a survey made on November 11, 2003 by Steven H. Riedel, Ohio surveyor 7016.

Basis of Bearings: Assumed

NEW SURVEY  
OF EXISTING PARCEL  
RICHLAND COUNTY  
TAX MAP OFFICE

MRB INITIAL    11-24-03 DATE

S-139

S-139