

3-136

PLAT OF SURVEY FOR Lynn Smallstey

SECTION ~ ~ LOT # PT. 1886 V. 2-3, P. 28
 TOWNSHIP ~ ~ Mansfield CITY / VILLAGE
 RANGE ~ ~ ~ TOWNSHIP
 QUARTER ~ ~ Richland COUNTY, OHIO

LEGEND:

- ▲ -- P.K. NAIL FOUND
- △ -- P.K. NAIL SET
- -- RAILROAD SPIKE FOUND
- -- RAILROAD SPIKE SET
- -- FENCE POST FOUND
- -- IRON PIN FOUND
- -- IRON PIN SET - CAPPED
- -- BLUNK 6320 "

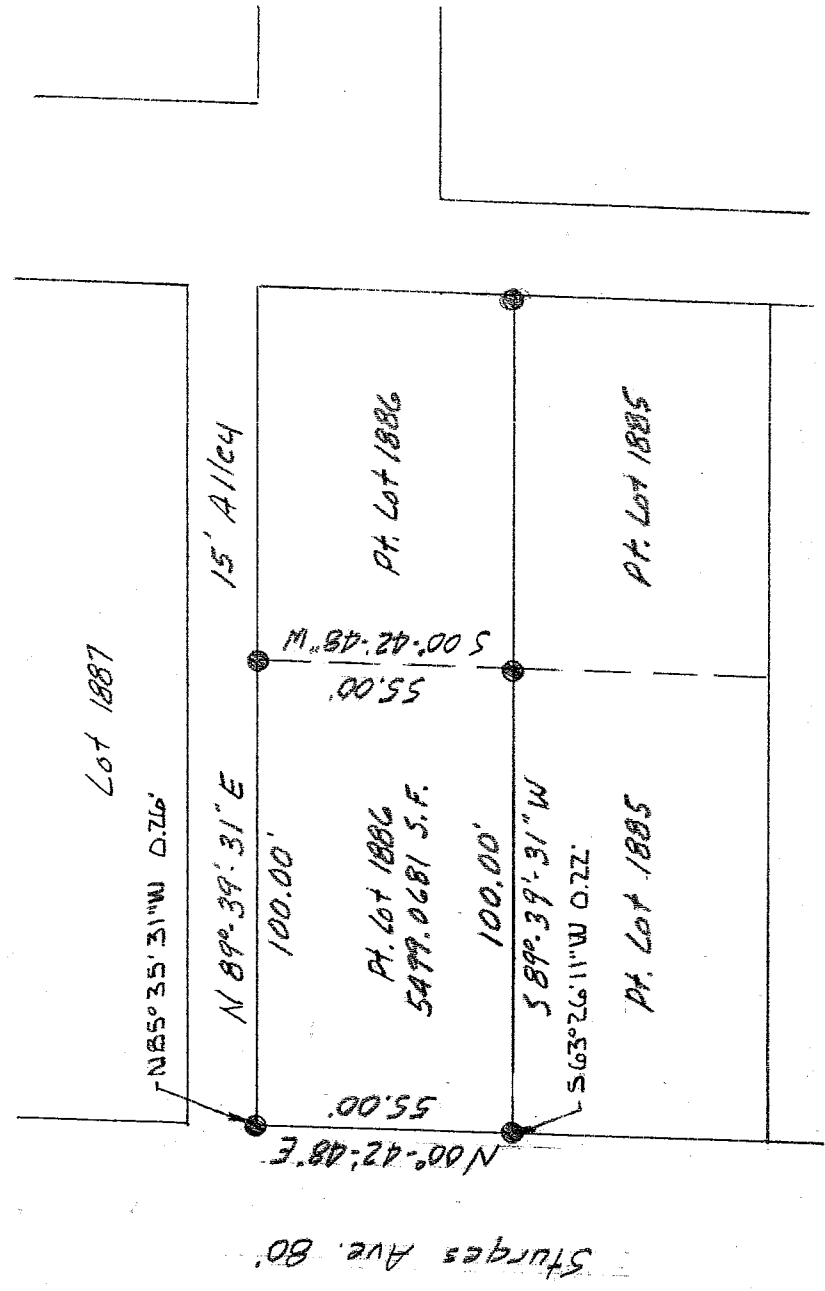
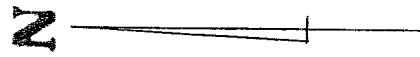

NEW SURVEY
 OF EXISTING PARCEL
 RICHLAND COUNTY
 TAX MAP OFFICE

MLB 11.21.03
 INITIAL DATE



SCALE 1" = 40'

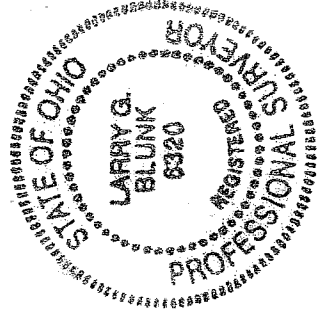

BASIS OF BEARINGS: Survey by S.H. Riedel, 3/3/00.

I HEREBY CERTIFY THAT THE ABOVE PLAT AND THE FIELD SURVEY IT REPRESENTS ARE TRUE TO THE BEST OF MY KNOWLEDGE

NOV. 14, 2003
 DATE

LARRY G. BLUNK
 PROFESSIONAL SURVEYOR # 6320

**DESCRIPTION
FOR
LYNN SMALLSTEY**

Located in the City of Mansfield, County of Richland, State of Ohio and being a part of Lot Number 1886 as recorded in Volume 2-3, Page 28 of the Richland County Plat Records and more particularly described as follows:

Beginning at the Southwest corner of Lot Number 1886, referenced by an iron pin found S 63 degrees 26' 11" W - 0.22 feet.

Thence N 00 degrees 42' 48" E along the west line of Lot Number 1886 a distance of 55.00 feet to the Northwest Corner of Lot Number 1886, referenced by an iron pin found N 85 degrees 35' 31" W - 0.26 feet.

Thence N 89 degrees 39' 31" E along the north line of Lot Number 1886 a distance of 100.00 feet to an iron pin found.

Thence S 00 degrees 42' 48" W a distance of 55.00 feet to an iron pin ^{FOUND} on the south line of Lot Number 1886.

Thence S 89 degrees 39' 31" W along the south line of Lot Number 1886 a distance of 100.00 feet to the place of beginning and containing 5499.0681 square feet but subject to all legal highways also all easements of record.

Basis of Bearings: Survey by S.H. Riedel, 3-3-00.

Larry G. Blunk, P.S. 6320
November 14, 2003

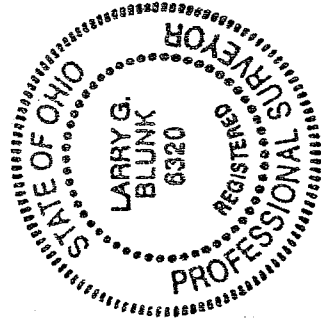

NEW SURVEY
OF EXISTING PARCEL
RICHLAND COUNTY
TAX MAP OFFICE

MLB 11/14/03
INITIAL DATE

S-136

S-134