

PLAT OF PROPERTY SURVEY FOR  
**WILLIAM & AMY RINEHART**  
PART OF THE SOUTHWEST QUARTER OF SECTION TWO (2)  
TOWNSHIP TWENTY-ONE (21), RANGE TWENTY (20)  
SHARON TOWNSHIP, RICHLAND COUNTY, OHIO

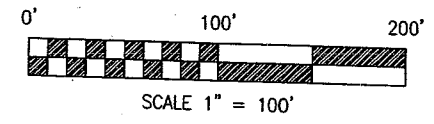
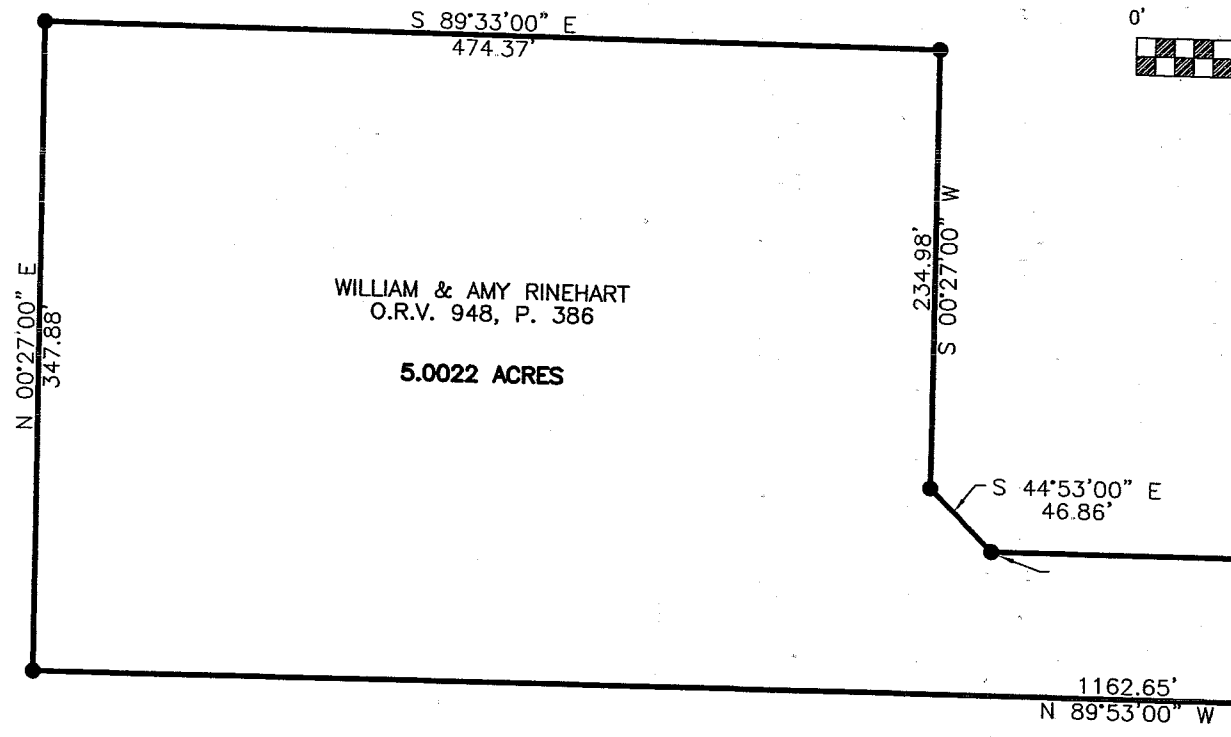

**BASIS OF BEARINGS**  
BEARINGS ARE BASED ON DUE SOUTH FOR CENTERLINE OF DAVIS ROAD FROM A SURVEY PERFORMED BY FRED E. KROCKA ON JULY 27, 1968.

WILLIAM & AMY RINEHART  
O.R.V. 948, P. 386  
**5.0022 ACRES**

E. SCHROEDER ETAL TRUST. 1/2 INT.  
O.R.V. 799, P. 210

**LEGEND**

- 5/8" DIA. X 30" LONG REBAR SET WITH PLASTIC CAP STAMPED "VILLAGE ENGINEERING"
- IRON PIPE FOUND
- ◆ RAILROAD SPIKE SET
- ◇ RAILROAD SPIKE FOUND



CERTIFICATION: I HEREBY CERTIFY THAT THE FOREGOING SURVEY WAS PREPARED FROM ACTUAL FIELD MEASUREMENTS IN ACCORDANCE WITH CHAPTER 4733-37, OHIO ADMINISTRATIVE CODE.  
PREPARED BY

**VILLAGE ENGINEERING LIMITED**

*B. Berdanier*  
BRUCE W. BERDANIER  
OHIO REGISTERED SURVEYOR NO. 6991  
DATE: NOVEMBER 12, 2003

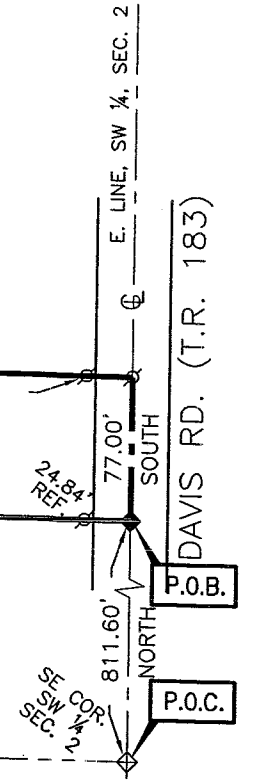
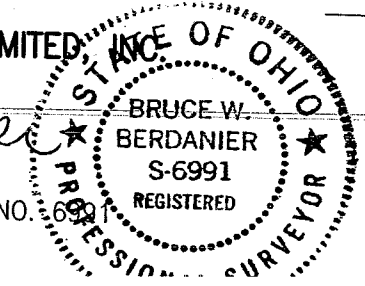

NEW SURVEY OF EXISTING PARCEL  
RICHLAND COUNTY TAX MAP OFFICE

MLB 11-18-03  
INITIAL DATE

S-129

**VILLAGE ENGINEERING LIMITED, INC.**  
3954 INDUSTRIAL PARKWAY, SHELBY, OHIO 44875  
PHONE (419) 342-2811 FAX (419) 342-6344

Dr. Bruce W. Berdanier, PE, PS  
John C. Medley

S-129

**DESCRIPTION OF 5.0022 ACRE PARCEL  
WILLIAM & AMY RINEHART**

03044

Situated in the State of Ohio, County of Richland, Township of Sharon, and being part of the Southwest quarter of Section Two (2), Township Twenty-one (21), Range Twenty (20) and being a 5.0022 acre parcel conveyed to William & Amy Rinehart as recorded in Official Records Volume 948, page 386 of the Richland County Recorder's Records, and being more particularly described as follows:

COMMENCING at a railroad spike found at the Southeast corner of the Southwest quarter of Section Two (2) and the centerline of Davis Road (Township Road 183).

Thence Due North, 811.60 feet with the East line of the Southwest quarter of Section Two (2) and the centerline of Davis Road (Township Road 183) to a railroad spike set. Said point being the POINT OF BEGINNING for the parcel herein described;

Thence with the following Seven (7) courses:

1. North 89°53'00" West, 1162.65 feet to a rebar set, passing through for reference an iron pipe found at 24.84 feet;
2. North 00°27'00" East, 347.88 feet to a rebar set;
3. South 89°33'00" East, 474.37 feet to a rebar set;
4. South 00°27'00" West, 234.98' to a rebar set;
5. South 44°53'00" East, 46.86 feet to a rebar set;
6. South 89°53'00" East, 654.34 feet to the East line of the Southwest quarter of Section Two (2) and the centerline of Davis Road (Township Road 183) to a iron pipe found, passing through an iron pipe found at 629.67 feet;
7. Due South, 77.00 feet along the East line of the Southwest quarter of Section Two (2) and the centerline of Davis Road (Township Road 183) to the point of beginning, containing 5.0022 acres of land more or less and subject to all legal easements, restrictions, and public rights-of-way now on record.

All rebars set are 5/8-inch diameter x 30-inch long rebar with plastic cap stamped "Village Engineering".

Bearings are based on Due South for centerline of Davis Road from a survey performed by Fred E. Krocka on July 27, 1968.

I hereby certify that the description is based upon an actual field survey made by Village Engineering, Ltd. under the supervision of Bruce W. Berdanier, Registered Surveyor No. 6991, and all monumentation was set or found as indicated.

Prior Deed Reference: Deed Volume 948, Page 386

Prepared by:  
Village Engineering, Ltd.



*B. Berdanier*  
Bruce W. Berdanier  
Registered Surveyor No. 6991  
Date: November 12, 2003

NEW SURVEY.  
OF EXISTING PARCEL  
RICHLAND COUNTY,  
TAX MAP OFFICE  
MWB 11-18-03  
INITIAL DATE

S-129