

CITY OF ONTARIO
 SOUTHEAST QUARTER
 SECTION 13 T-21 R-19
 SPRINGFIELD TOWNSHIP
 RICHLAND COUNTY, OHIO

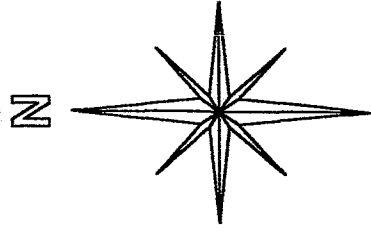

BASIS OF BEARINGS:
 ASSUMED

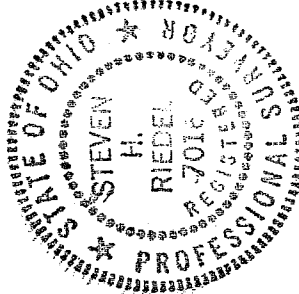
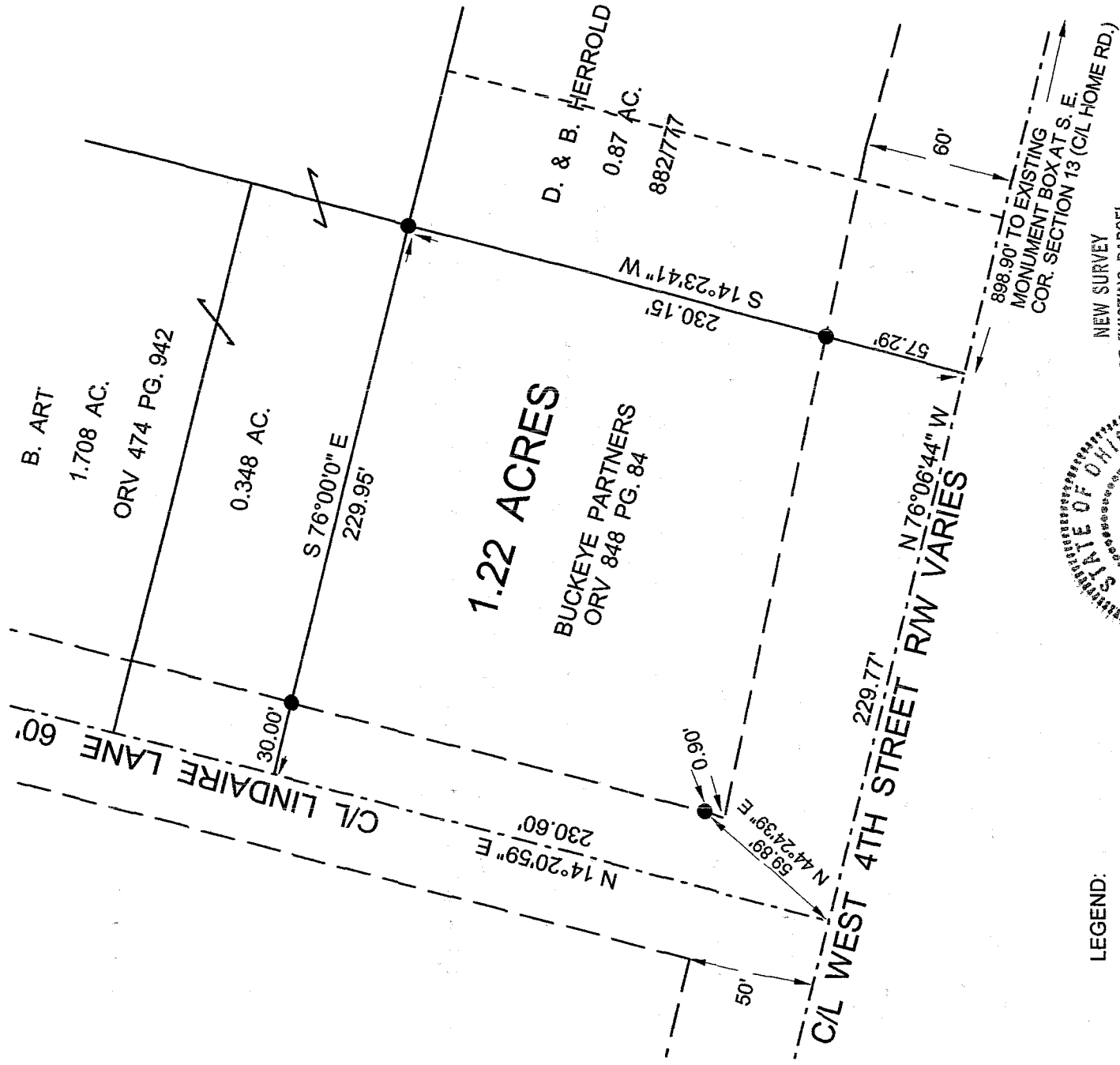

LEGEND:
 ● - EXISTING IRON PIN

NEW SURVEY
 OF EXISTING PARCEL
 RICHLAND COUNTY
 TAX MAP OFFICE
 INITIAL DATE
 MHP 11-18-03

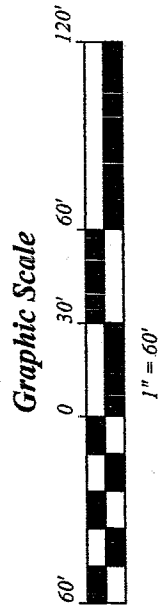
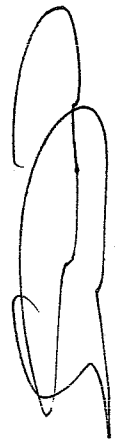

STEVEN H. RIEDEL
 OHIO SURVEYOR 7016
 OCTOBER 30, 2003
 RSP13SEC

S-128

S-108

S-128

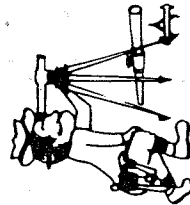

Riedel Land Surveying Company

712 N. Henry St.
Crestline, Ohio 44827

Phone (419) 683-1951

November 13, 2003
Buckeye Partners (1.22 acres)
rsp13sec

Situated in the City of Ontario, Township of Springfield, County of Richland, State of Ohio and being part of the Southeast quarter of Section 13, T-21, R-19, and being more fully described as follows:

Commencing at an existing monument box at the Southeast corner of Section 13; thence running North 76 deg. 06 min. 44 sec. West along the centerline of West 4th Street for 898.90 feet to the place of beginning (an existing iron pin being North 14 deg. 23 min. 41 sec. East and 57.29 feet from this point); thence continuing North 76 deg. 06 min. 44 sec. West along said centerline for 229.77 feet to the centerline of Lindaire Lane (an existing iron pin being North 44 deg. 24 min. 39 sec. East and 59.89 feet from this point); thence turning and running North 14 deg. 20 min. 59 sec. East along the centerline of Lindaire Lane for 230.60 feet; thence turning and running South 76 deg. 00 min. 00 sec. East (passing an existing iron pin at 30.00 feet) for a total distance of 229.95 feet to an existing iron pin; thence turning and running South 14 deg. 23 min. 41 sec. West (passing an existing iron pin at 172.86 feet) for a total distance of 230.15 feet to the place of beginning.

The above described parcel has a calculated area of 1.22 acres of land according to a survey made on October 30, 2003 by Steven H. Riedel, Ohio surveyor 7016.

Prior Deed: OR V 848 page 84
Basis of Bearings: Assumed

NEW SURVEY
OF EXISTING PARCEL
RICHLAND COUNTY
TAX MAP OFFICE
MHP 11-18-03
INITIAL DATE

S-128