

PLAT OF SURVEY FOR

A. Rex, Etal

3-25

SECTION 9 LOT # _____

TOWNSHIP 21

CITY / VILLAGE _____

RANGE 19

TOWNSHIP _____

QUARTER N.E.

COUNTY, OHIO _____

LEGEND:

- ▲ -- P.K. NAIL FOUND
 - △ -- P.K. NAIL SET
 - -- RAILROAD SPIKE FOUND
 - -- RAILROAD SPIKE SET
 - -- FENCE POST FOUND
 - -- IRON PIN FOUND
 - -- IRON PIN SET - CAPPED
- BLUNK 6320 "

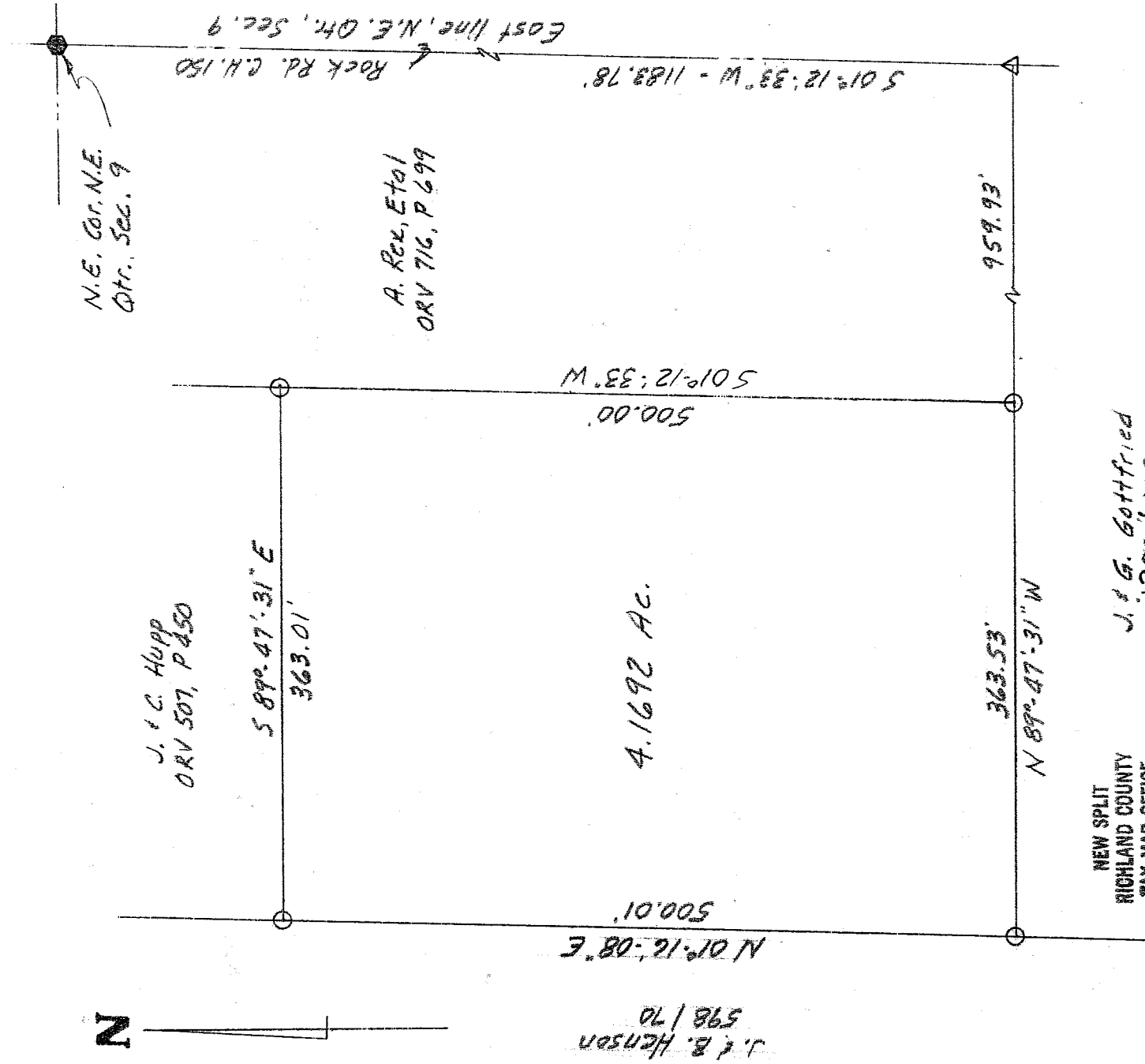

NEW SPLIT
 HIGHLAND COUNTY
 TAX MAP OFFICE
 11/18/03
 DATE

J. G. Gottfried
 1200/439



SCALE 1" = 100'

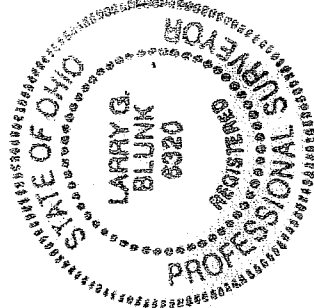

BASIS OF BEARINGS: *Bearings are to an assumed azimuth and are used to denote angles only*
 I HEREBY CERTIFY THAT THE ABOVE PLAT AND THE FIELD SURVEY IT REPRESENTS ARE TRUE TO THE BEST OF MY KNOWLEDGE

Larry G. Blunk

LARRY G. BLUNK
 PROFESSIONAL SURVEYOR # 6320

11-9-03
 DATE

**DESCRIPTION
FOR
A. REX, ETAL**

Located in the Township of Springfield, County of Richland, State of Ohio and being a part of the Northeast Quarter of Section 9, Township 21, Range 19 and more particularly described as follows:

Beginning at a railroad spike found in the Northeast Corner of the Northeast quarter of Section 9.

Thence S 01 degrees 12' 33" W along the east line of the Northeast Quarter of Section 9 a distance of 1183.78 feet to a pk nail set.

Thence N 89 degrees 47' 31" W a distance of 959.93 feet to an iron pin set and the True Place of Beginning.

Thence continuing N 89 degrees 47' 31" W a distance of 363.53 feet to an iron pin set.

Thence N 01 degrees 16' 08" E a distance of 500.01 feet to an iron pin set.

Thence S 89 degrees 47' 31" E a distance of 363.01 feet to an iron pin set.

Thence S 01 degrees 12' 33" W a distance of 500.00 feet to the True Place of Beginning and containing 4.1692 acres more less but subject to all legal highways also all easements of record.

Grantees, their heirs and assings de hereby covenant and agree that the parcel of land described in this instrument will not be conveyed by said grantees, heirs and assigns unless said parcel fronts on a public highway or dedicated street or is sold together with land fronting on a public highway or dedicated street.

Basis of Bearings: Bearings are to an assumed azimuth and are used to denote angles only.

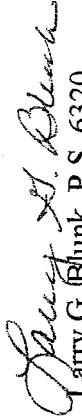
Larry G. Blunk, P.S. 6320
November 9, 2003

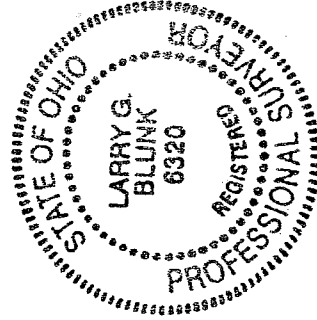

NEW SPLIT
RICHLAND COUNTY
TAX MAP OFFICE
INITIAL LAB DATE 11-18-03

S-125

S-125