

S-120

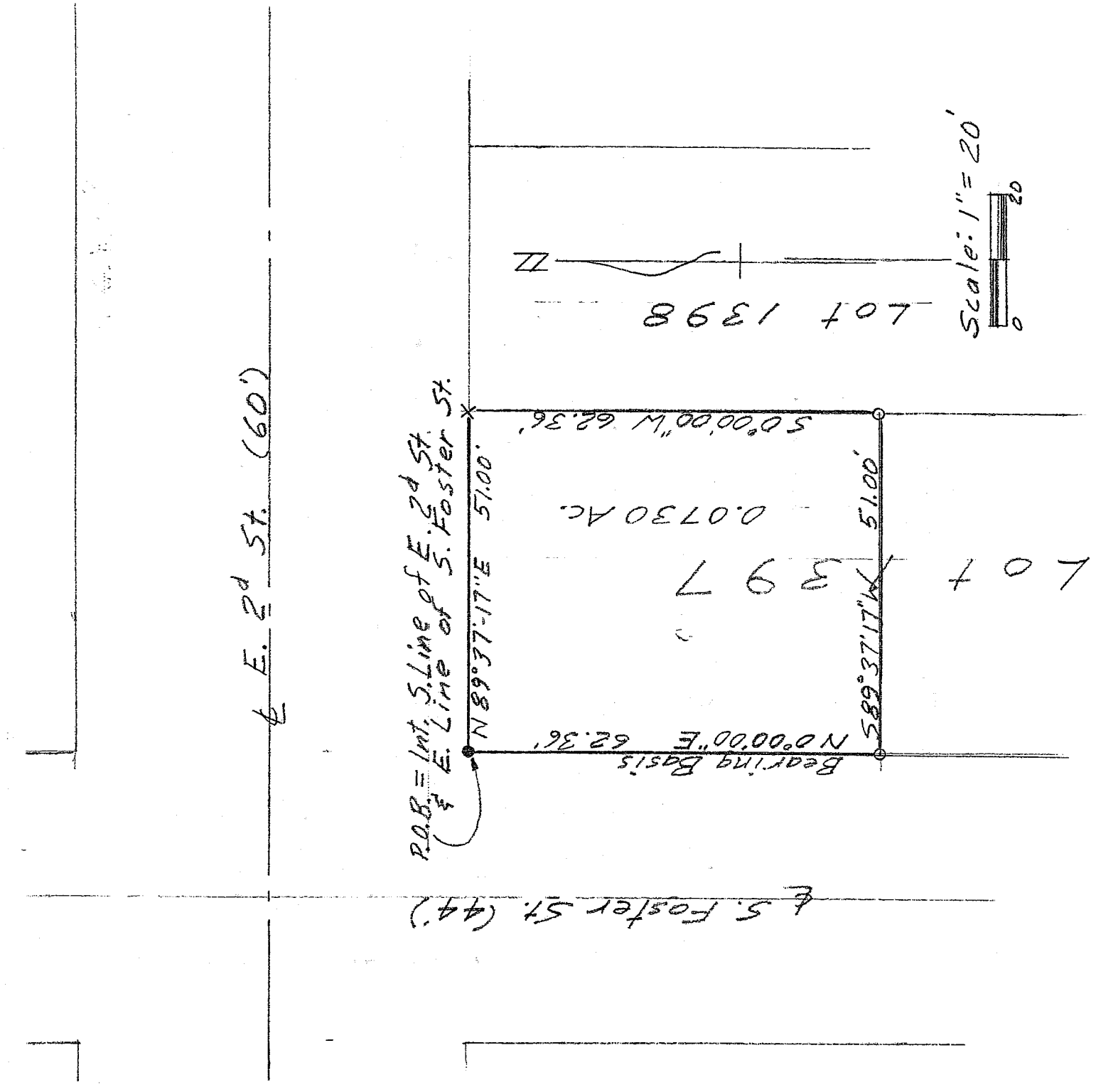

Scale: 1" = 20'

NEW SURVEY
 OF EXISTING PARCEL
 RICHLAND COUNTY
 TAX MAP OFFICE
 MMB 11-14-02
 INITIAL DATE

● = Iron Pin set & capped "LITTLE - 5524"
 ○ = Iron Pin found
 x = Drill Hole found

DESCRIPTION OF SURVEY FOR ALVERTA WILLIAMS

NORTH 62.36' OF LT 1397
 CITY OF MANSFIELD
 RICHLAND COUNTY, OHIO

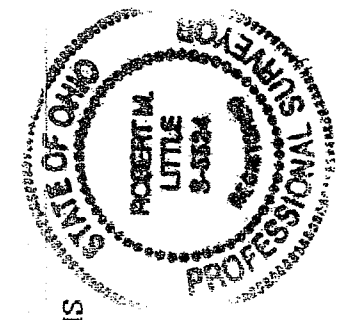

Robert M. Little
 Robert M. Little
 Registered Surveyor # Ohio 5524
 Nov 9, 2003

S-120

ROBERT M. LITTLE
PROFESSIONAL SURVEYOR AND ENGINEER

57 Redwood Rd., Mansfield, Ohio, 44907
Phone 419 / 754-5054

DESCRIPTION OF SURVEY FOR ALVERTA WILLIAMS

NORTH 62.36' OF LT 1397
CITY OF MANSFIELD
RICHLAND COUNTY, OHIO

Being the north 62.36 feet of Lot 1397 of the City of Mansfield, County of Richland, State of Ohio and being more particularly described as follows:

Beginning at an iron pin, set and capped, at the intersection of the south line of E. Second St. and the east line of South Foster St., marking the northwest corner of said lot;

Thence North 89° 37' 17" East a distance of 51.00 feet to a drill hole in a concrete sidewalk, found, marking the northeast corner of said lot;

Thence South 00° 00' 00" West a distance of 62.36 feet to an iron pin, found, said course being with the east line of said lot;

Thence South 89° 37' 17" West a distance of 51.00 feet to an iron pin, found;

Thence North 00° 00' 00" East a distance of 62.36 feet to the point of beginning;

Containing 0.0730 acres of land, more or less, but subject to all easements of record.

Bearing basis: The east line of Lot S. Foster St., called North 00° 00' 00" East.



Robert M. Little
Registered Surveyor # Ohio 5524
June 7, 1999

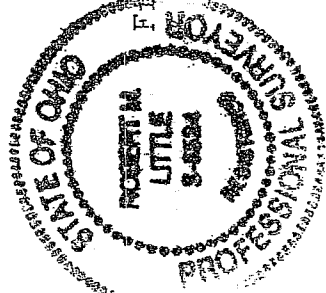

File Alverta W.

NEW SURVEY
OF EXISTING PARCEL
RICHLAND COUNTY
TAX MAP OFFICE

DATE 11-14-03
INITIAL