

# PLAT OF SURVEY FOR DAVID BARR

S-117

LEGEND:

- ▲ - P.K. NAIL FOUND
- △ - P.K. NAIL SET
- - RAILROAD SPIKE FOUND
- - RAILROAD SPIKE SET
- - FENCE POST FOUND
- - IRON PIN FOUND
- - IRON PIN SET - CAPPEL BLUNK 6320 "

SECTION 28 LOT #         
 TOWNSHIP 20 CITY / VILLAGE         
 RANGE 19 TIRCY TOWNSHIP  
 QUARTER NW RICHLAND COUNTY, OHIO

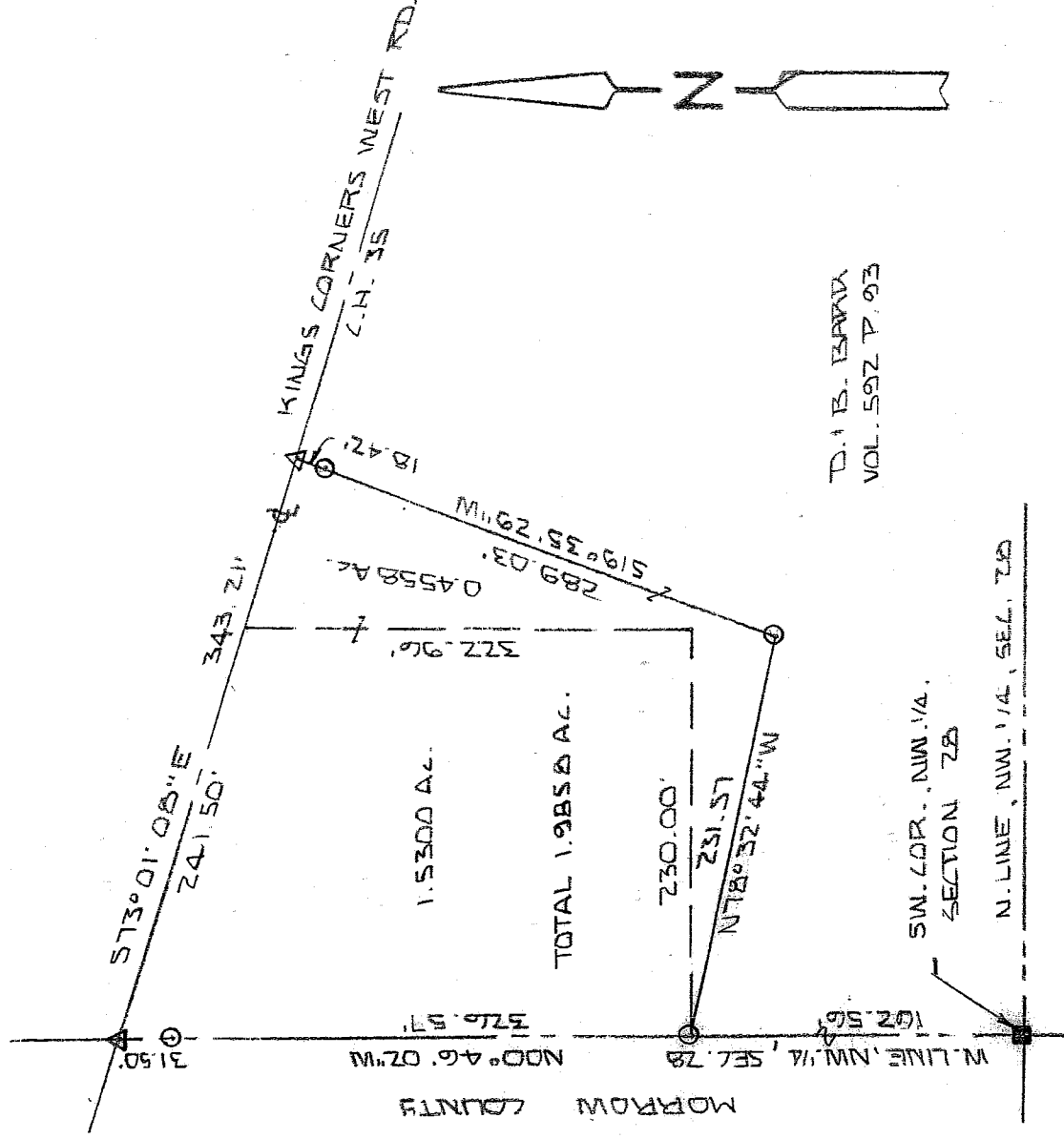

NEW SPLIT  
 RICHLAND COUNTY  
 TAX MAP OFFICE  
 INITIAL MLB DATE 11-13-03

NEW SURVEY  
 OF EXISTING PARCEL  
 RICHLAND COUNTY  
 TAX MAP OFFICE  
 INITIAL MLB DATE 11-13-03

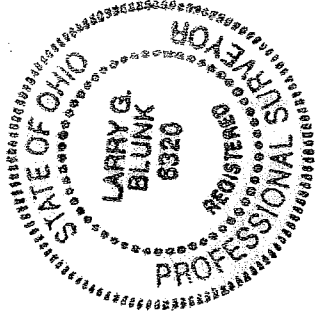

BASIS OF BEARINGS: BEARINGS ARE TO AN ASSUMED AZIMUTH AND ARE USED TO DENOTE ANGLES ONLY.  
 I HEREBY CERTIFY THAT THE ABOVE PLAT AND THE FIELD SURVEY IT REPRESENTS ARE TRUE TO THE BEST OF MY KNOWLEDGE

*Larry G. Blunk*  
 LARRY G. BLUNK  
 PROFESSIONAL SURVEYOR # 6320

DATE 11-13-03

**DESCRIPTION  
FOR  
DAVID BARR**

Located in the Township of Troy, County of Richland, State of Ohio and being a part of the Northwest Quarter of Section 28, Township 20, Range 19 and more particularly described as follows:

Beginning at a fence post found in the Southwest Corner of the Northwest Quarter of Section 28.

Thence N 00 degrees 46' 02" W along the west line of the Northwest Quarter of Section 28 a distance of 162.56 feet to an iron pin set and the True Place of Beginning.

Thence continuing N 00 degrees 46' 02" W along the west line of the Northwest Quarter of Section 28 passing thru an iron pin set at 295.07 feet a total distance of 326.57 feet to a pk nail set in the centerline of Kings Corners West Rd. C.H. 35.

Thence S 73 degrees 01' 08" E along the centerline of Kings Corners West Rd. C.H. 35 a distance of 343.21 feet to a pk nail set.

Thence S 19 degrees 35' 29" W passing thru an iron pin set at 18.42 feet a total distance of 289.03 feet to an iron pin set.

Thence N 78 degrees 32' 44" W a distance of 231.57 feet to the True Place of Beginning and containing 1.9858 acres more or less but subject to all legal highways also all easements of record.

Basis of Bearings: Bearings are to an assumed azimuth and are used to denote angles only.

*Larry G. Blunk*  
Larry G. Blunk, P.S. 6320  
October 28/2003

NEW SPLIT  
RICHLAND COUNTY  
TAX MAP OFFICE

MLB    11-13-03  
INITIAL    DATE

NEW SURVEY  
OF EXISTING PARCEL  
RICHLAND COUNTY  
TAX MAP OFFICE

MLB    11-13-03  
INITIAL    DATE

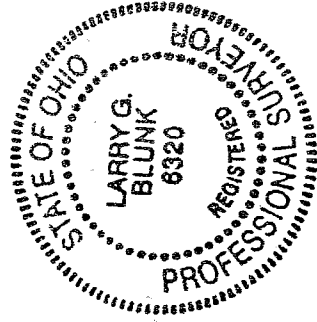

S-117

S 117