

S-115

E.C. LESS THAN 1:10,000

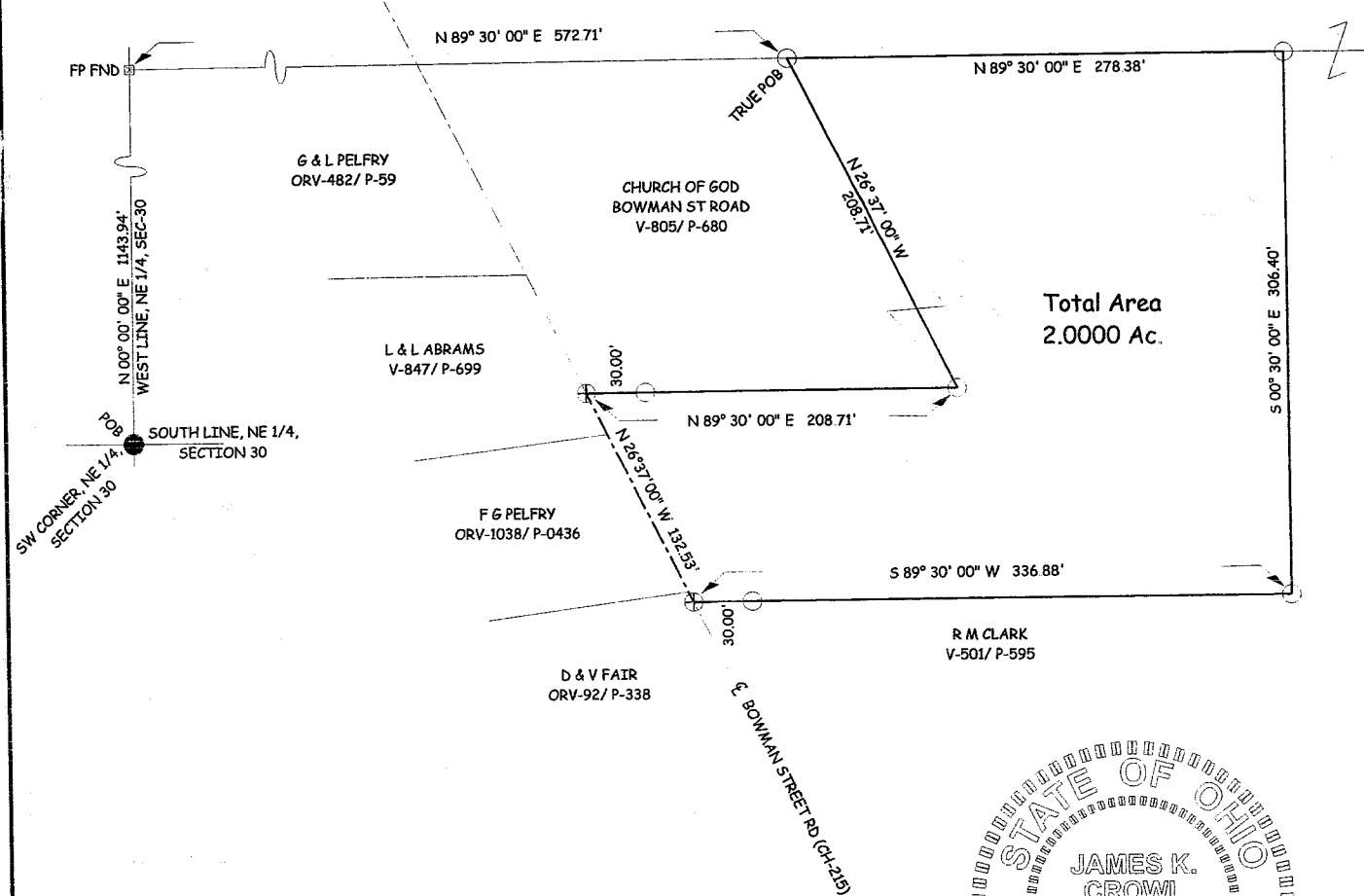

James K. Crowl, P.E., P.S.
 P.O. Box 8601
 747 South Home Road
 Mansfield, Ohio 44906
 (419) 529-9747

N

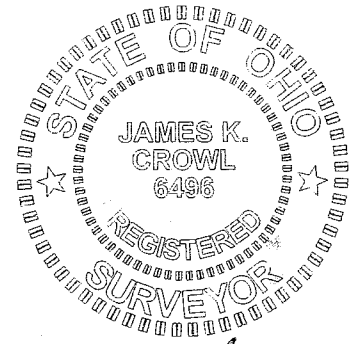

NEW SPLIT
 RICHLAND COUNTY
 TAX MAP OFFICE

MJB 11-2-03
 INITIAL DATE

James K. Crowl
 James K. Crowl
 P.S. #6496

NOTE - ALL PINS MARKED SET
 ARE 3/4" REBAR X 30"

- LEGEND**
- - IRON PIN FOUND
 - - IRON PIN SET W/ PLASTIC CAP "J CROWL 6496"
 - ⊕ - PK NAIL FOUND
 - ⊕ - PK NAIL SET

NOTE - ALL BEARINGS BASED ON A SURVEY
 BY L G BLUNK (PS#6320), 4/25/78.

Plat of Survey
 for
 Bowman Street
 Church of God

Part of the NE 1/4,
 Twp-22, Rng-18,
 Section 30, Franklin
 Township, Richland
 County, Ohio

Sheet 1/1 November 4, 2003

S-115

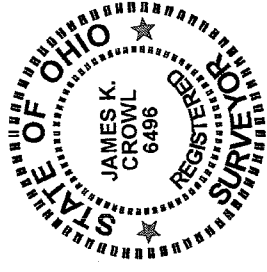
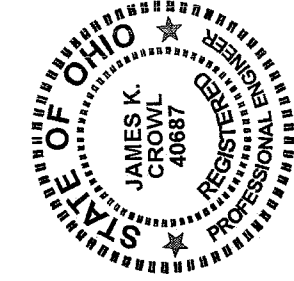

James K. Crowl, P.E., P.S.
P.O. Box 8601
747 South Home Road
Mansfield, Ohio 44906
(Voice) 419-529-9747
(FAX) 419-529-9747

Description
2.000 Ac. Parcel

Being a part of the north east Quarter, Twp-22, Rng-18, Section 30, Franklin Township, Richland County, Ohio and more particularly described as follows;

Beginning at an iron pin found at the south west corner of the Quarter and section as referenced above;

Thence N 00° 00' 00" E, along and with the west line of the north east Quarter a distance of 1143.94 feet to a fence post found;

Thence N 89° 30' 00" E a distance of 572.71 feet to an iron pin set at the True Place of Beginning for the parcel hereinafter described;

Thence continuing N 89° 30' 00" E a distance of 278.38 feet to an iron pin set;

Thence S 00° 30' 00" E a distance of 306.40 feet to an iron pin set;

Thence S 89° 30' 00" W a distance of 336.88 feet to a PK Nail pin set on the centerline of Bowman Street Road (CH-215), said point referenced by an iron pin set N 89° 30' 00" E at a distance of 30.00 feet;

Thence N 26° 37' 00" W along and with the centerline of Bowman Street Road (CH-215) a distance of 132.53 to a PK Nail set, said point referenced by an iron pin set N 89° 30' 00" E at a distance of 30.00 feet;

S-115

Thence N 89° 30' 00" E a distance of 208.71 feet to an iron pin set;

Thence N 26° 37' 00" W a distance of 208.71 feet to the True Place of Beginning, and containing 2.0000 acres, more or less, but subject to all highways and easements of record.

This description was prepared from a field survey performed by James K. Crowl, P.S. 6496, on November 4, 2003, the bearings referred to herein are based on a survey by L. G. Blunk (PS #6320) dated 4/25/78. The iron pins set are 3/4" diameter rebar with identification caps stamped "JKC 6496".

The grantees, his heirs and assigns do hereby covenant and agree that the parcel of land described in this instrument, or any portion thereof does not constitute a principal building site under applicable zoning and will not be conveyed by said grantees, heirs and assigns independent and separate from any adjoining or contiguous parcel fronting on a public highway.

NEW SPLIT
RICHLAND COUNTY
TAX MAP OFFICE

MLB
INITIAL

11-12-03
DATE