

S-111

SURVEY PLAT

Lot #22,224 - City of Mansfield
Plat Volume 25, Page 40
Richland County, Ohio

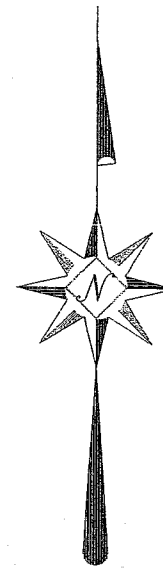
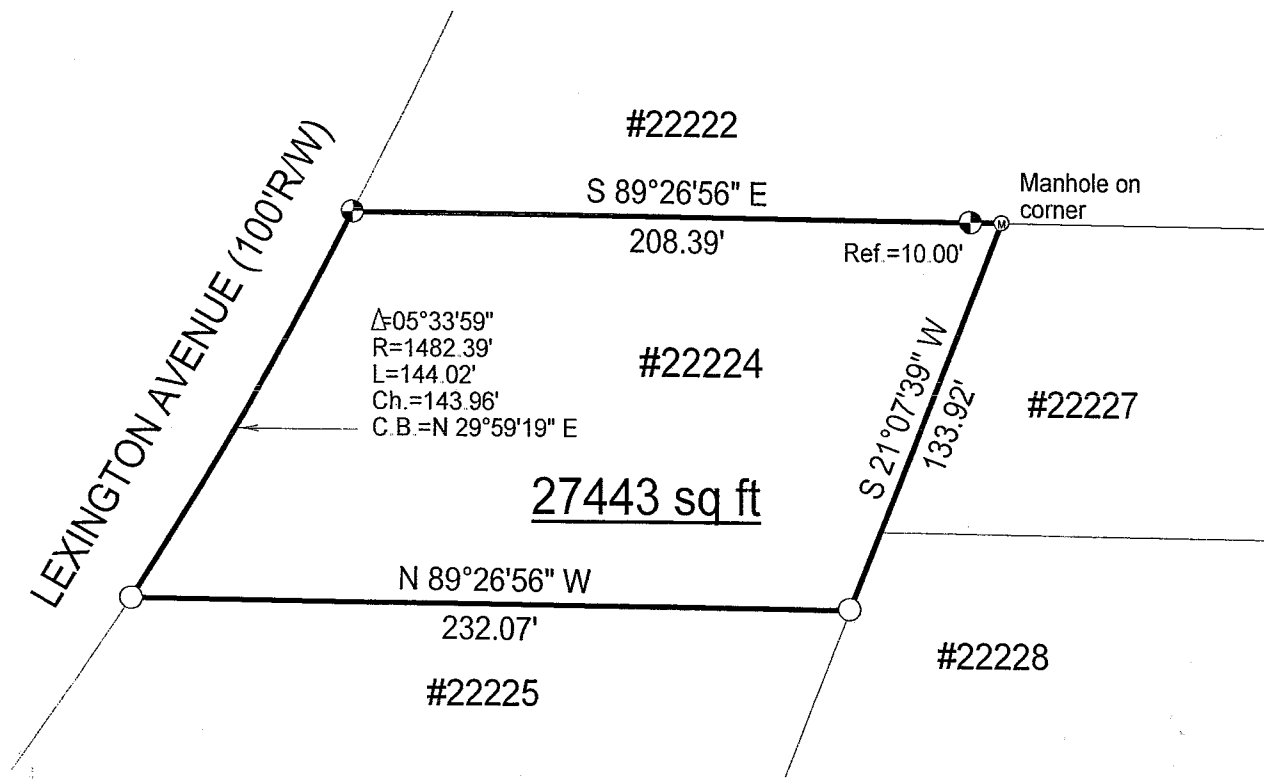

NEW SURVEY
OF EXISTING PARCEL
RICHLAND COUNTY
TAX MAP OFFICE

MIB 11-10-03
INITIAL DATE

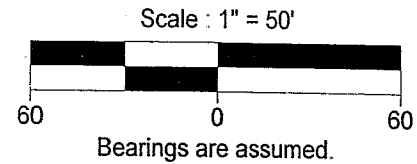

LEGEND

- Iron pin set with cap stamped "CLANCY 7178"
- Iron pin found

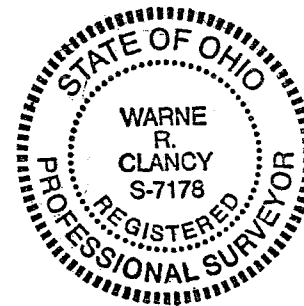

Warne R. Clancy
Warne R. Clancy P.S. #7178

DATE: 11/3/03

JOB NO.: W102103

SURVEY DESCRIPTION

Lot #22,224 – City of Mansfield
Plat Volume 25, Page 40
Richland County, Ohio

Situated in the City of Mansfield, County of Richland, State of Ohio, and being Lot #22,224 of the consecutively numbered lots of said City as recorded in Plat Volume 25, page 40 of the plat records of said County, more particularly described as follows:

Beginning for the same at an iron pin found marking the southwest corner of said lot, the same being a point on the easterly right-of-way line of Lexington Avenue (100' R/W); Thence, northeasterly with said right-of-way line along a curve to the left, defined by a 05 degree 33 minute 59 second central angle, an 1,482.39 foot radius, an 144.02 foot arc, and an 143.96 foot chord which bears North 29 degrees 59 minutes 19 seconds East, to an iron pin set marking the northwest corner of said lot;

Thence, South 89 degrees 26 minutes 56 seconds East, passing an iron pin set for reference at 198.39 feet, a distance of 208.39 feet to the northeast corner of said lot;

Thence, South 21 degrees 07 minutes 39 seconds West, a distance of 133.92 feet to an iron pin found marking the southeast corner of said lot;

Thence, North 89 degrees 26 minutes 56 seconds West, a distance of 232.07 feet to the Place of Beginning, containing 27,443 square feet according to survey by Warne R. Clancy, Professional Surveyor #7178, on October 21, 2003.

Iron pins set are #5 rebars with caps stamped "CLANCY 7178".

Bearings are assumed.

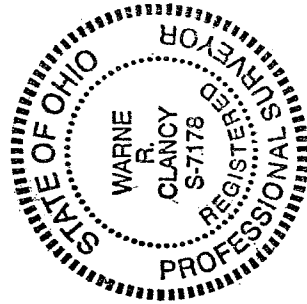

NEW SURVEY
OF EXISTING PARCEL
RICHLAND COUNTY
TAX MAP OFFICE

WAR INITIAL 11-10-03
DATE

Warne R. Clancy
Warne R. Clancy
P.S. 7178