

U-101

PLAT OF SURVEY FOR MATT CROWLEY

LEGEND:

- ▲ - P.K. NAIL FOUND
- △ - P.K. NAIL SET
- - RAILROAD SPIKE FOUND
- - RAILROAD SPIKE SET
- - FENCE POST FOUND
- - IRON PIN FOUND
- - IRON PIN SET - CAPPED

SECTION 12 1 13 LOT # _____
 TOWNSHIP 21 MANSFIELD CITY / VILLAGE
 RANGE 12 MADISON TOWNSHIP
 QUARTER SW 1/4 NW 1/4 RICHLAND COUNTY, OHIO

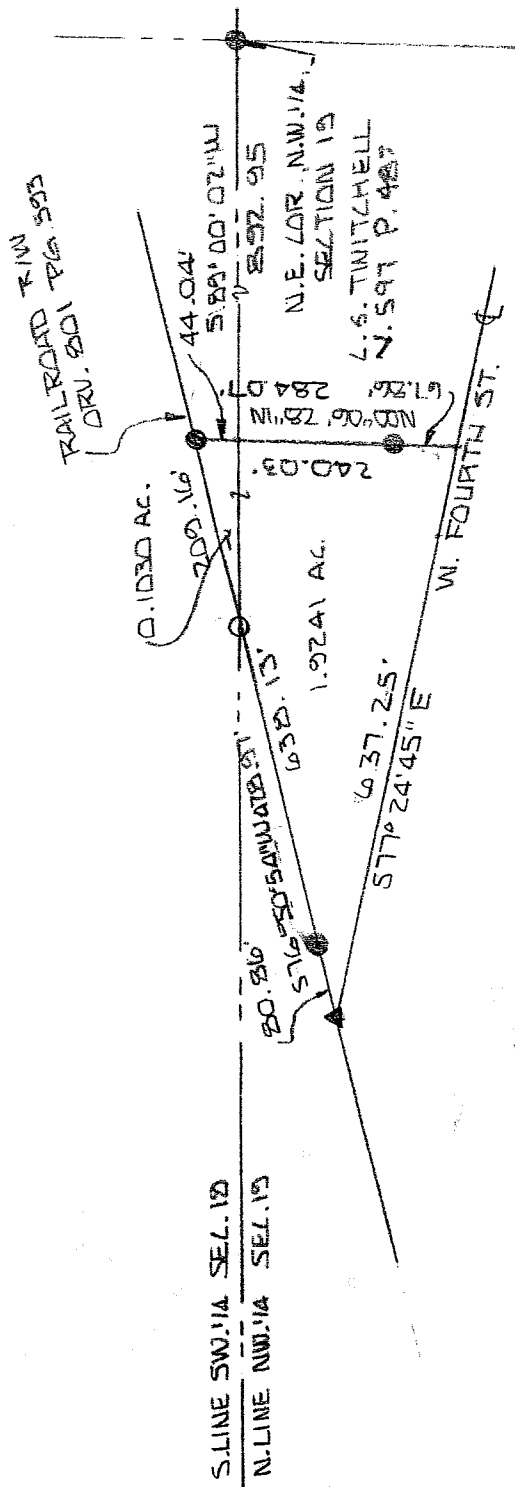

NEW SURVEY
 OF EXISTING PARCEL
 RICHLAND COUNTY
 TAX MAP OFFICE

MLB 11-4-03
 INITIAL DATE

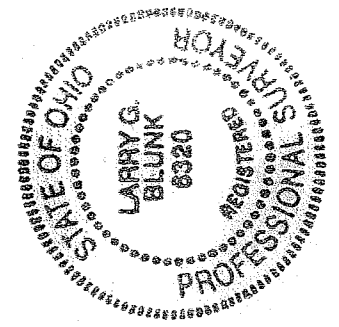

BASIS OF BEARINGS: SURVED BY J. B. ROBERTS 10-4-90

I HEREBY CERTIFY THAT THE ABOVE PLAT AND THE FIELD SURVEY IT REPRESENTS ARE TRUE TO THE BEST OF MY KNOWLEDGE

Larry G. Blunk
 LARRY G. BLUNK
 PROFESSIONAL SURVEYOR # 6320

OCT 24 2003
 DATE

**DESCRIPTION
FOR
MATT CROWLEY**

Located in the City of Mansfield, Township of Madison, County of Richland, State of Ohio and being a part of the Northwest Quarter of Section 19 and the Southwest Quarter of Section 18, Township 21, Range 18 and more particularly described as follows:

Beginning at an iron pin found in the Northeast Corner of the Northwest Quarter of Section 19.

Thence S 89 degrees 00' 02" W along the north line of the Northwest Quarter of Section 19 a distance of 892.95 feet to the True Place of Beginning, referenced by an iron pin found N 00 degrees 06' 28" W a distance of 44.04 feet.

Thence N 00 degrees 06' 28" W a distance of 44.04 feet to an iron pin found.

Thence S 76 degrees 50' 54" W passing thru an iron pin set at 209.16 feet and an iron pin found at 557.27 feet a total distance of 638.13 feet to a pk nail found in the centerline of W. Fourth St..

Thence S 77 degrees 24' 45" E along the centerline of W. Fourth St, a distance of 637.25 feet, referenced by an iron pin found at N 00 degrees 06' 28" W a distance of 67.86 feet.

Thence N 00 degrees 06' 28" W passing thru an iron pin found at 67.86 feet a total distance of 240.03 feet to the True Place of Beginning and containing 2.0271 acres more or less in all of which 0.1030 acres more or less are in the Southwest Quarter of Section 18 and 1.9241 acres more or less are in the Northwest Quarter of Section 19 but subject to all legal highways also all easements of record.

Basis of Bearings: Survey by J.B. Roberts, 10-04-90.

Larry G. Blunk, P.S. 6320
October 26, 2003

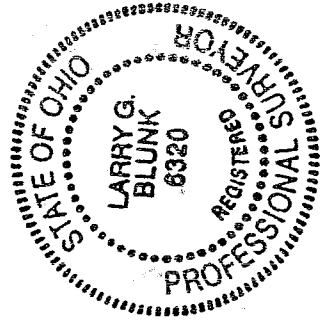

NEW SURVEY
OF EXISTING PARCEL
RICHLAND COUNTY
TAX MAP OFFICE
MLB 11-4-03
INITIAL DATE