

PLAT OF SURVEY FOR J. & R. LUTZ

SECTION _____ LOT # PT. LOT # 34 VOL. 13 PG. 15
 TOWNSHIP _____ PLEASANT VIEW RIDGE CITY / VILLAGE
 RANGE _____ MADISON TOWNSHIP
 QUARTER _____ WILHLAND COUNTY, OHIO

LEGEND:

- ▲ - P.K. NAIL FOUND
- △ - P.K. NAIL SET
- - RAILROAD SPIKE FOUND
- - RAILROAD SPIKE SET
- - FENCE POST FOUND
- - IRON PIN FOUND
- - IRON PIN SET - CAPPED
- BLUNK 6320 "

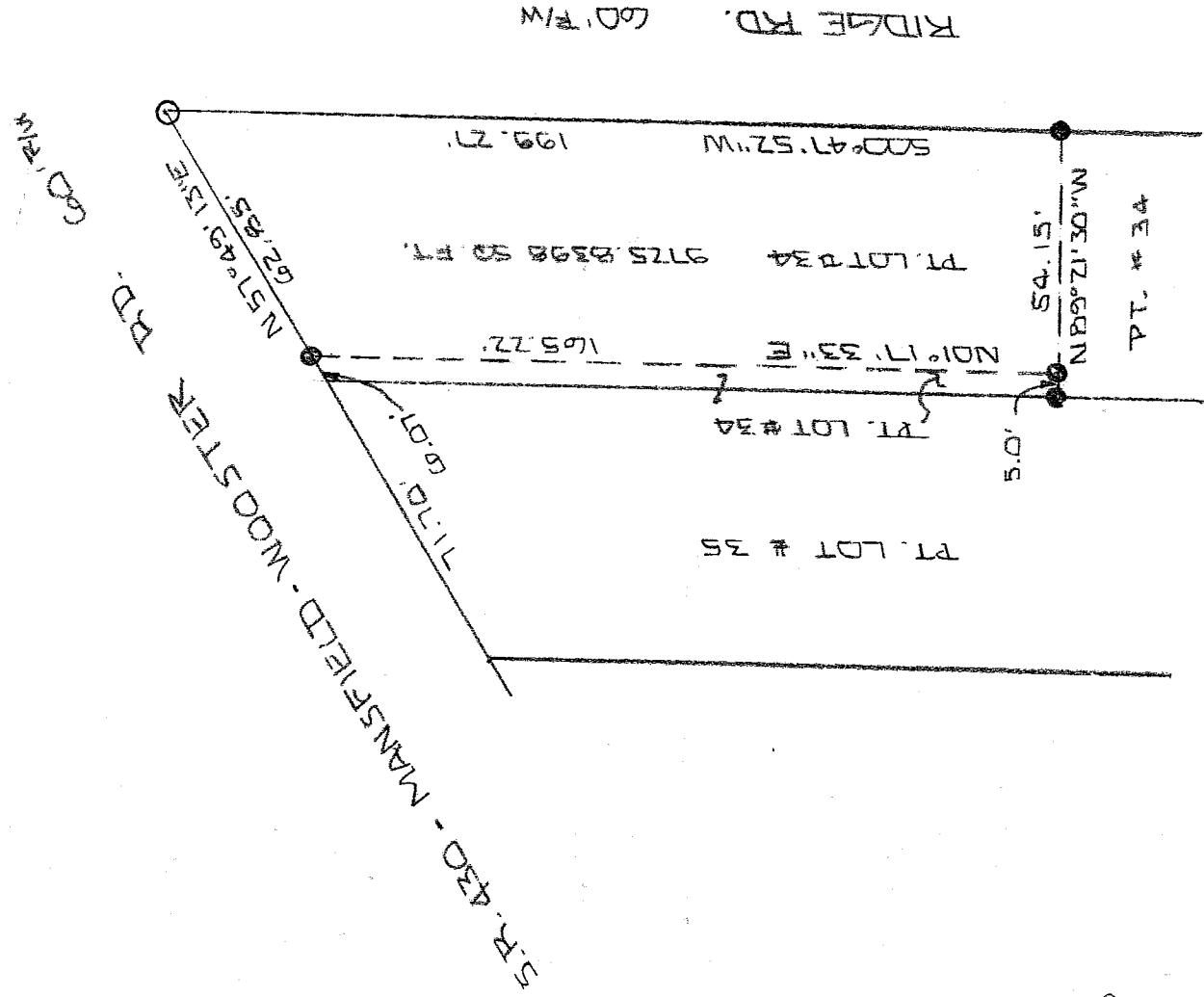

NEW SURVEY
 OF EXISTING PARCEL
 RICHLAND COUNTY
 TAX MAP OFFICE

Initial MLB DATE 10-31-03

SCALE 1" = 40' 40'

BASIS OF BEARINGS: SURVEY BY R.M. LITTLE 6-12-01

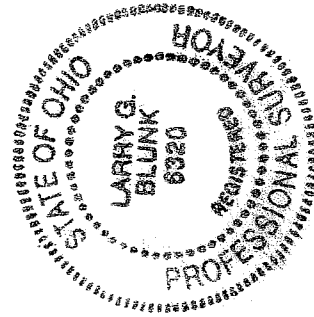

I HEREBY CERTIFY THAT THE ABOVE PLAT AND THE FIELD SURVEY IT REPRESENTS ARE TRUE TO THE BEST OF MY KNOWLEDGE

Larry G. Blunk
 LARRY G. BLUNK
 PROFESSIONAL SURVEYOR # 6320

DATE OCT. 23, 2003

**DESCRIPTION
FOR
JASON & ROBERTA LUTZ**

Located in the Township of Madison, County of Richland, State of Ohio and being a part of Lot Number 34 of Pleasant View Ridge Allotment as recorded in Volume 13, Page 15 of the Richland County Plat Records and more particularly described as follows:

Beginning at an iron pin set in the Northeast Corner of Lot Number 34.

Thence S 00 degrees 47' 52" W along the east line of Lot Number 34 a distance of 199.27 feet to an iron pin found.

Thence N 89 degrees 21' 30" W a distance of 54.15 feet to an iron pin found.

Thence N 01 degrees 17' 33" E a distance of 165.22 feet to an iron pin found on the north line of Lot Number 34.

Thence N 57 degrees 49' 13" E along the north line of Lot Number 34 a distance of 62.85 feet to the place of beginning and containing 9725.8398 square feet but subject to all legal highways also all easements of record.

Basis of Bearings: Survey by R.M. Little. 6-12-01.

Larry G. Blunk, P.S. 6320

October 23, 2003

NEW SURVEY
OF EXISTING PARCEL
RICHLAND COUNTY
TAX MAP OFFICE

MLB
INITIAL *10-21-03*
DATE

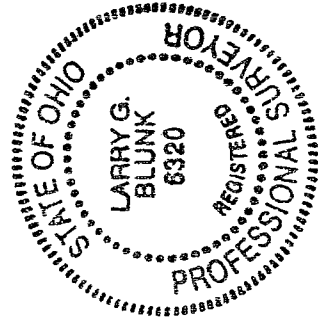

S-94

S-94