

PLAT OF SURVEY FOR R. S. REDISKE

SECTION 9 LOT # _____
 TOWNSHIP 19 CITY / VILLAGE _____
 RANGE 13 JEFFERSON TOWNSHIP _____
 QUARTER SW RICHLAND COUNTY, OHIO _____

LEGEND:

- ▲ - P.K. NAIL FOUND
- △ - P.K. NAIL SET
- - RAILROAD SPIKE FOUNE
- - RAILROAD SPIKE SET
- - FENCE POST FOUND
- - IRON PIN FOUND
- - IRON PIN SET - CAPPED
- BLUNK 6320 "

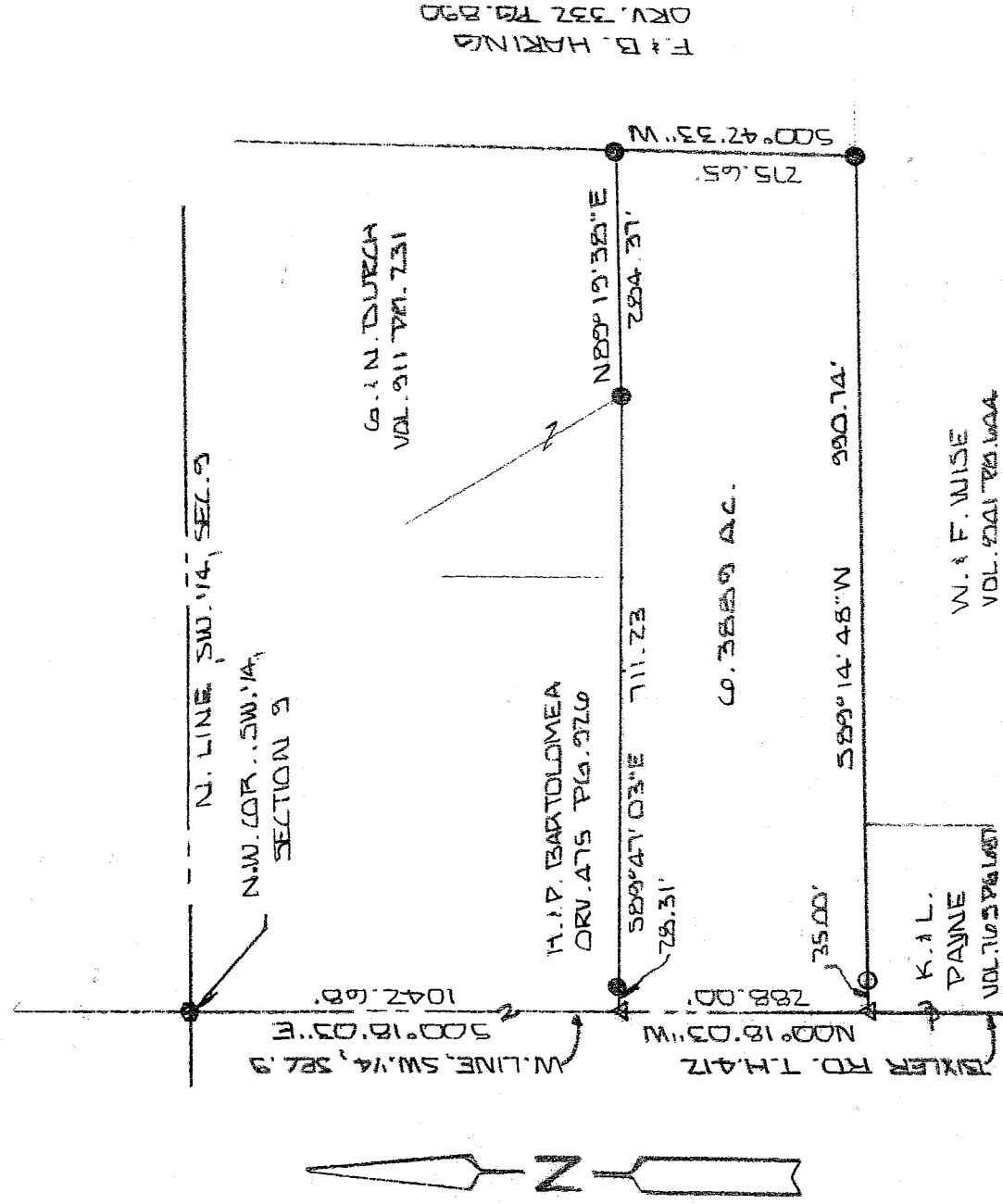

NEW SURVEY
 OF EXISTING PARCEL
 RICHLAND COUNTY
 TAX MAP OFFICE

MLB 10-28-03
 INITIAL DATE



BASIS OF BEARINGS: SURVEYED TO R. L. STEVENS & DA. 92

I HEREBY CERTIFY THAT THE ABOVE PLAT AND THE FIELD SURVEY IT REPRESENTS ARE TRUE TO THE BEST OF MY KNOWLEDGE

Larry G. Blunk
 LARRY G. BLUNK
 PROFESSIONAL SURVEYOR # 6320

DATE OCT. 20, 2003

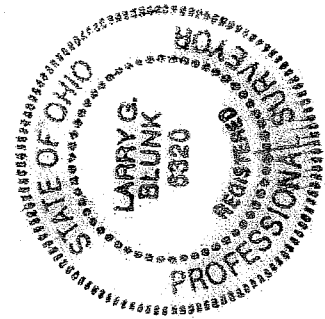

88

DESCRIPTION
FOR
S. & R. REDISKE

Located in the Township of Jefferson, County of Richland, State of Ohio and being a part of the Southwest Quarter of Section 9, Township 19, Range 18 and more particularly described as follows:

Beginning at a railroad spike found in the Northwest Corner of the Southwest Quarter of Section 9.

Thence S 00 degrees 18' 03" E along the west line of the Southwest Quarter of Section 9, said line also being the centerline of Bixler Rd. T.H. 412, a distance of 1042.68 feet to a pk nail set and the True Place of Beginning.

Thence S 89 degrees 47' 03" E passing thru an iron pin found at 28.31 feet a total distance of 711.23 feet to an iron pin found.

Thence N 89 degrees 19' 38" E a distance of 284.37 feet to an iron pin found.

Thence S 00 degrees 42' 33" W a distance of 275.65 feet to an iron pin found.

Thence S 89 degrees 14' 48" W passing thru an iron pin set at 955.74 feet a total distance of 990.74 feet to a pk nail set on the west line of the Southwest Quarter of Section 9, said line also being the centerline of Bixler Rd. T.H. 412.

Thence N 00 degrees 18' 03" W along the west line of the Southwest Quarter of Section 9, said line also being the centerline of Bixler Rd. T.H. 412, a distance of 288.00 feet to the True Place of Beginning and containing 6.3889 acres more or less but subject to all legal highways also all easements of record.

Basis of Bearings: Survey by R.L. Stevens, 8-24-99.

Larry G. Blunk, P.S. 6320
October 20, 2003

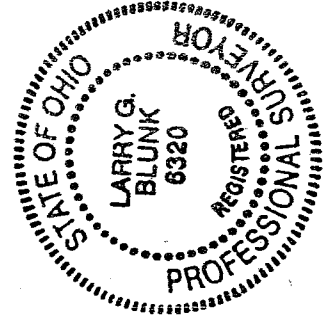

DEPT. OF REVENUE
OF EASTING PARCEL
RICHLAND COUNTY
TAX MAP OFFICE
MUB 10.28.03
INITIAL DATE

2.00