

PLAT OF SURVEY FOR RICHARD HOLMES

SECTION 31 LOT #
 TOWNSHIP 24 CITY / VILLAGE
 RANGE 17 WELLES TOWNSHIP
 QUARTER NW RICHLAND COUNTY, OHIO

LEGEND:

- ▲ - P.K. NAIL FOUND
- △ - P.K. NAIL SET
- - RAILROAD SPIKE FOUND
- - RAILROAD SPIKE SET
- - FENCE POST FOUND
- - IRON PIN FOUND
- - IRON PIN SET - CAPPED
- BLUNK 6320 "

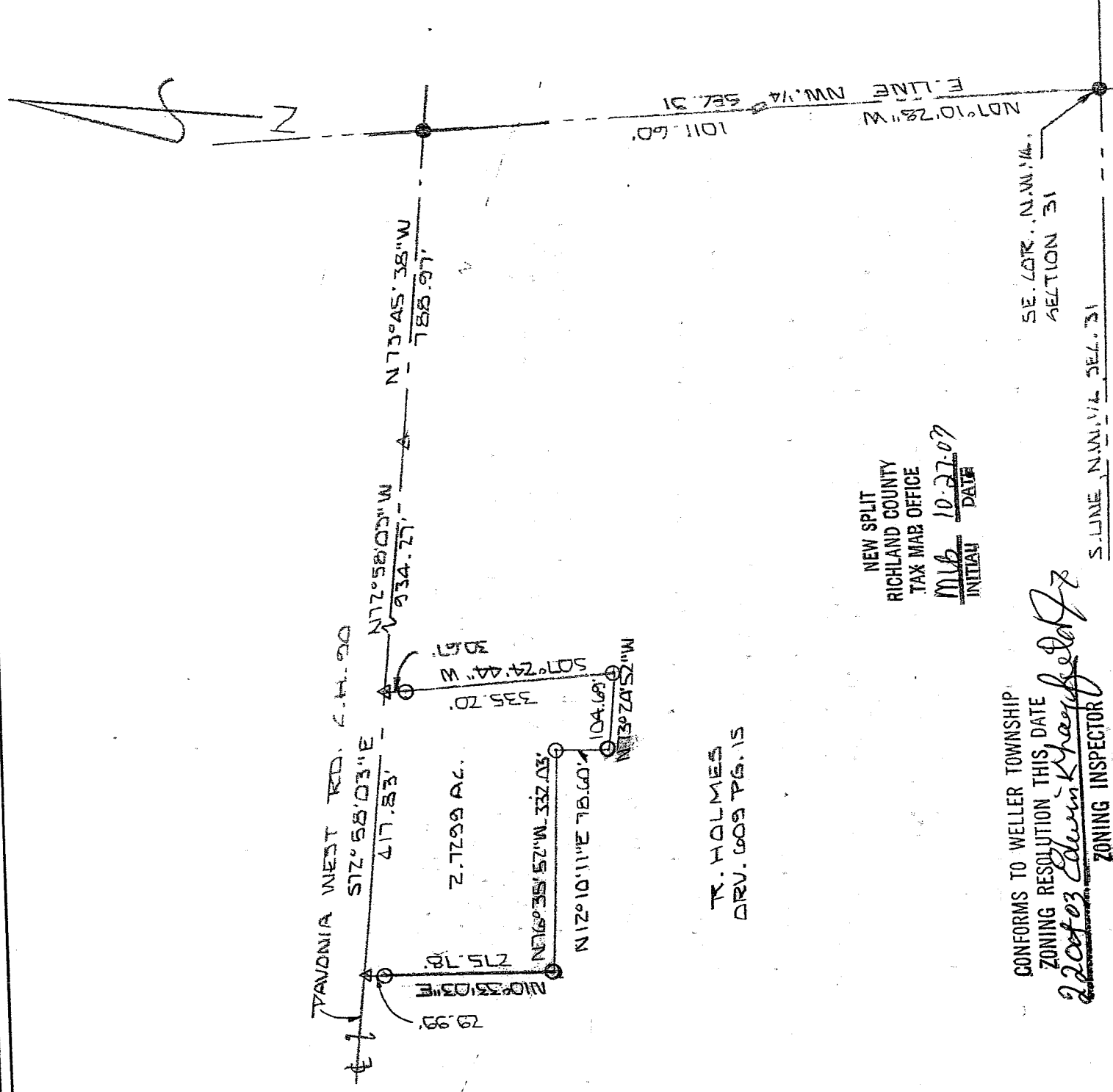

T. HOLMES
 DRV. 609 PG. 15

NEW SPLIT
 RICHLAND COUNTY
 TAX MAP OFFICE

MLB 10-27-07
 INITIAL DATE

CONFORMS TO WELLER TOWNSHIP
 ZONING RESOLUTION THIS DATE
 2-20-03 Edwin K. Hayesfeldt Jr
 ZONING INSPECTOR

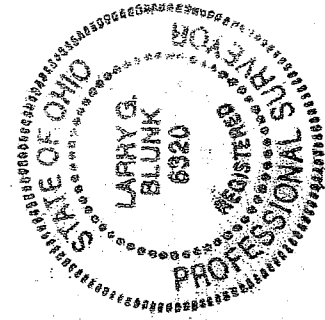
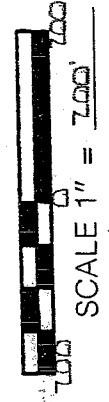

BASIS OF BEARINGS: SURVEY BY G. E. WEIGLER 11-6-2001

I HEREBY CERTIFY THAT THE ABOVE PLAT AND THE
 FIELD SURVEY IT REPRESENTS ARE TRUE TO THE
 BEST OF MY KNOWLEDGE

Larry G. Blunk
 LARRY G. BLUNK
 PROFESSIONAL SURVEYOR # 6320

OCT. 15, 2003 DATE
 5.85

DESCRIPTION
FOR
RICHARD HOLMES

Located in the Township of Weller, County of Richland, State of Ohio and being a part of the Northwest Quarter of Section 31, Township 24, Range 17 and more particularly described as follows:

Beginning at an iron pin found in the Southeast Corner of the Northwest Quarter of Section 31.

Thence N 07 degrees 10' 28" W along the east line of the Northwest Quarter of Section 31, a distance of 1011.60 feet to an iron pin found in the centerline of Pavonia West Rd. C.H. 90.

Thence N 73 degrees 45' 38" W along the centerline of Pavonia West Rd. C.H. 90 a distance of 788.97 feet to a pkfset. * Nail

Thence N 72 degrees 58' 03" W along the centerline of Pavonia West Rd. C.H. 90 a distance of 934.27 feet to a pk nail set and the True Place of Beginning.

Thence S 07 degrees 24' 44" W passing thru an iron pin set at 30.67 feet a total distance of 335.20 feet to an iron pin set.

Thence N 73 degrees 24' 52" W a distance of 104.69 feet to an iron pin set.

Thence N 12 degrees 10' 11" E a distance of 78.60 feet to an iron pin set.

Thence N 76 degrees 35' 52" W a distance of 332.03 feet to an iron pin set.

Thence N 10 degrees 33' 03" E passing thru an iron pin set at 245.79 feet a total distance of 275.78 feet to a pk nail set in the centerline of Pavonia West Rd. C.H. 90.

Thence S 72 degrees 58' 03" E along the centerline of Pavonia West Rd. C.H. 90 a distance of 417.83 feet to the True Place of Beginning and containing 2.7299 acres more or less but subject to all legal highways also all easements of record.

Basis of Bearings: Survey by G.E. Weigler, 11-6-01.

Larry G. Blunk
Larry G. Blunk, P.S. 6320

October 15, 2003

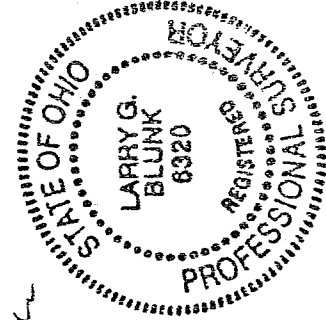

NEW SPLIT
RICHLAND COUNTY
TAX MAP OFFICE

MLB 10-27-03
INITIAL DATE