

# PLAT OF SURVEY FOR GARY WILSON

SECTION        LOT # PT. LOT 1921 VOL. 2-3 PG. 28  
 TOWNSHIP        MANSFIELD CITY / VILLAGE  
 RANGE        TOWNSHIP  
 QUARTER        RICHLAND COUNTY, OHIO

**LEGEND:**

- ▲ - P.K. NAIL FOUND
- △ - P.K. NAIL SET
- - RAILROAD SPIKE FOUND
- - RAILROAD SPIKE SET
- - FENCE POST FOUND
- - IRON PIN FOUND
- - IRON PIN SET - CAPPED
- BLUNK 6320 "

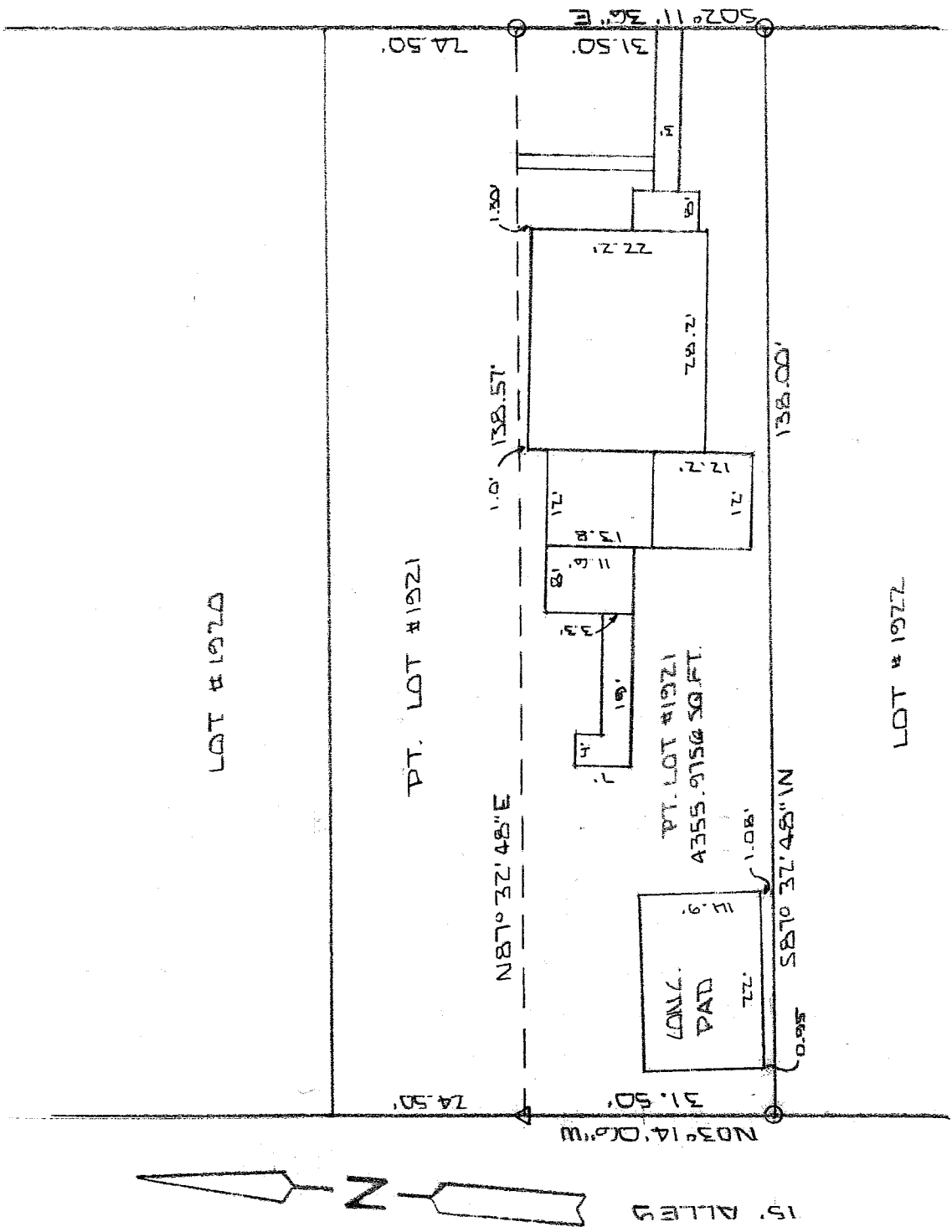

NEW SURVEY  
 OF EXISTING PARCEL  
 RICHLAND COUNTY  
 TAX MAP OFFICE

MLB 10-21-03  
 INITIAL DATE

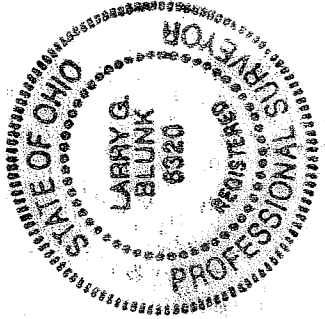

**BASIS OF BEARINGS: BEARINGS ARE TO AN ASSUMED AZIMUTH AND ARE USED TO DENOTE ANGLES ONLY.**  
 I HEREBY CERTIFY THAT THE ABOVE PLAT AND THE FIELD SURVEY IT REPRESENTS ARE TRUE TO THE BEST OF MY KNOWLEDGE

*Larry G. Blunk*  
 LARRY G. BLUNK  
 PROFESSIONAL SURVEYOR # 6320

OCT. 14 2003  
 DATE

**DESCRIPTION  
FOR  
GARY WILSON**

Located in the City of Mansfield, County of Richland, State of Ohio and being a part of Lot Number 1921 as recorded in Volume 2-3, Page 28 of the Richland County Plat Records and more particularly described as follows:

Beginning at an iron pin set in the Southeast Corner of Lot Number 1921.

Thence S 87 degrees 32' 48" W along the south line of Lot Number 1921, a distance of 138.00 feet to an iron pin set in the Southwest Corner of Lot Number 1921.

Thence N 03 degrees 14' 06" W along the west line of Lot Number 1921 a distance of 31.50 feet to a pk nail set.

Thence N 87 degrees 32' 48" E a distance of 138.57 feet to an iron pin set on the east line of Lot Number 1921.

Thence S 02 degrees 11' 36" e along the east line of Lot Number 1921 a distance of 31.50 feet to the place of beginning and containing 4355.9756 square feet but subject to all legal highways also all easements of record.

Basis of Bearings: Bearings are to an assumed azimuth and are used to denote angles only.

*Larry G. Blunk*  
Larry G. Blunk, P.S. 6320  
October 14, 2003

NEW SURVEY  
OF EXISTING PARCEL  
RICHLAND COUNTY  
TAX MAP OFFICE

*MLB*  
INITIAL      10.21.03  
DATE

