

S-76

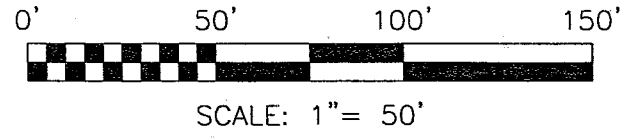

NORTH



BEARINGS ARE BASED ON AN ASSUMED MERIDIAN

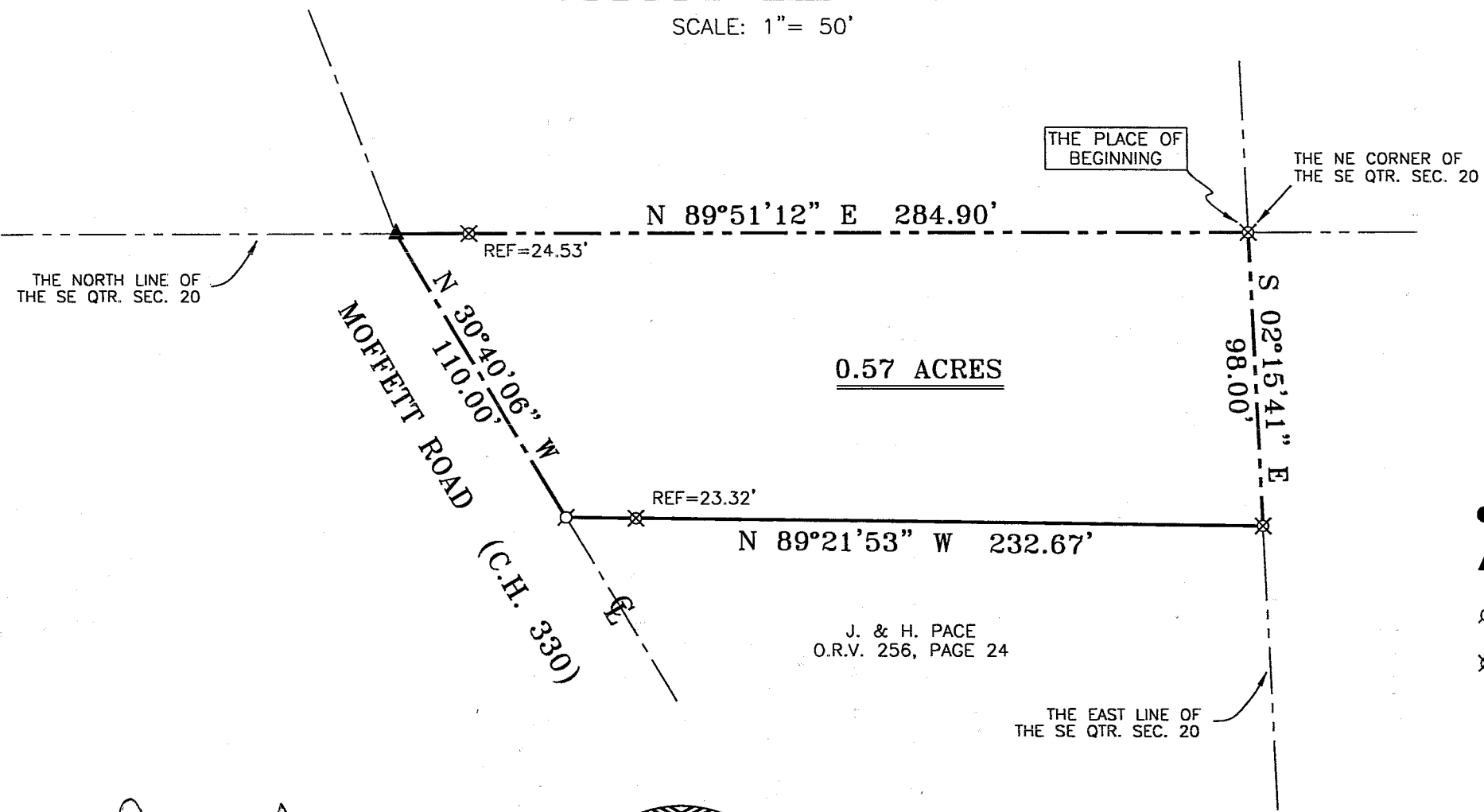

J. & H. PACE
O.R.V. 256, PAGE 24

LEGEND

- IRON PIN FOUND
- ▲ RR SPIKE FOUND
- ⊕ MAG NAIL SPIKE SET
- ⊗ IRON PIN SET WITH CAP STAMPED "SEILER 6869"

SURVEYED BY: DOUGLAS C. SEILER
 PROFESSIONAL SURVEYOR #6869
 52-1/2 NORTH MAIN STREET
 MANSFIELD, OHIO 44902
 (419) 525-3644
 FAX (419) 525-3696

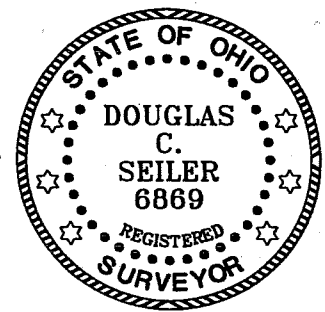

NEW SURVEY
 OF EXISTING PARCEL
 RICHLAND COUNTY
 TAX MAP OFFICE
 MIB 10-21-03
 INITIAL DATE

SURVEY PLAT FOR	
BARNETT	
PART SE QTR. SEC. 20, T-22, R-17 MONROE TOWNSHIP RICHLAND COUNTY, OHIO	
DATE: OCTOBER 10, 2003	SCALE: 1"=50'
3113MOFF	

S-76

Douglas C. Seiler

Professional Land Surveyor

52½ North Main • Mansfield, Ohio 44902
(419) 525-3644

SURVEY DESCRIPTION

PART SE QUARTER SECTION 20
MONROE TOWNSHIP
RICHLAND COUNTY, OHIO

Situated in the Township of Monroe, County of Richland, State of Ohio and being a part of the Southeast Quarter of Section 20, Township 22 North, Range 17 West, and being more particularly described as follows:

Beginning for the same at an iron pin set marking the northeast corner of said quarter; Thence, South 02 degrees 15 minutes 41 seconds East with the east line of said quarter, a distance of 98.00 feet to an iron pin set;

Thence, North 89 degrees 21 minutes 53 seconds West, passing through an iron pin set for reference at 209.35 feet, a total distance of 232.67 feet to a Mag Nail spike set on the centerline of Moffett Road (County Highway 330);

Thence, North 30 degrees 40 minutes 06 seconds West with said centerline, a distance of 110.00 feet to a railroad spike found and accepted as marking the point of intersection of said centerline with the north line of said quarter;

Thence, North 89 degrees 51 minutes 12 seconds East with said north line, passing through an iron pin set for reference at 24.53 feet, a total distance of 284.90 feet to the place of beginning, containing 0.57 of an acre, according to survey by Douglas C. Seiler, Professional Surveyor #6869 on October 10, 2003, but subject to the right of way of Moffett Road.

Iron pins set are 5/8" rods with caps stamped "SEILER 6869".

Bearings are based on an assumed meridian and are intended to be used for angular determination only.

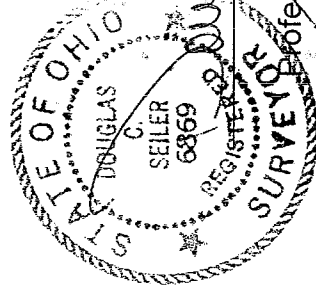

NEW SURVEY
OF EXISTING PARCEL
RICHLAND COUNTY
TAX MAP OFFICE

msb 10-21-03
INITIAL DATE

Douglas C. Seiler
Professional Surveyor #6869