

S-75

PLAT OF PROPERTY SURVEY FOR
RICHLAND COUNTY HABITAT FOR HUMANITY
LOT 3774, PLAT BOOK 5, PAGE 8
CITY OF MANSFIELD, RICHLAND COUNTY, OHIO

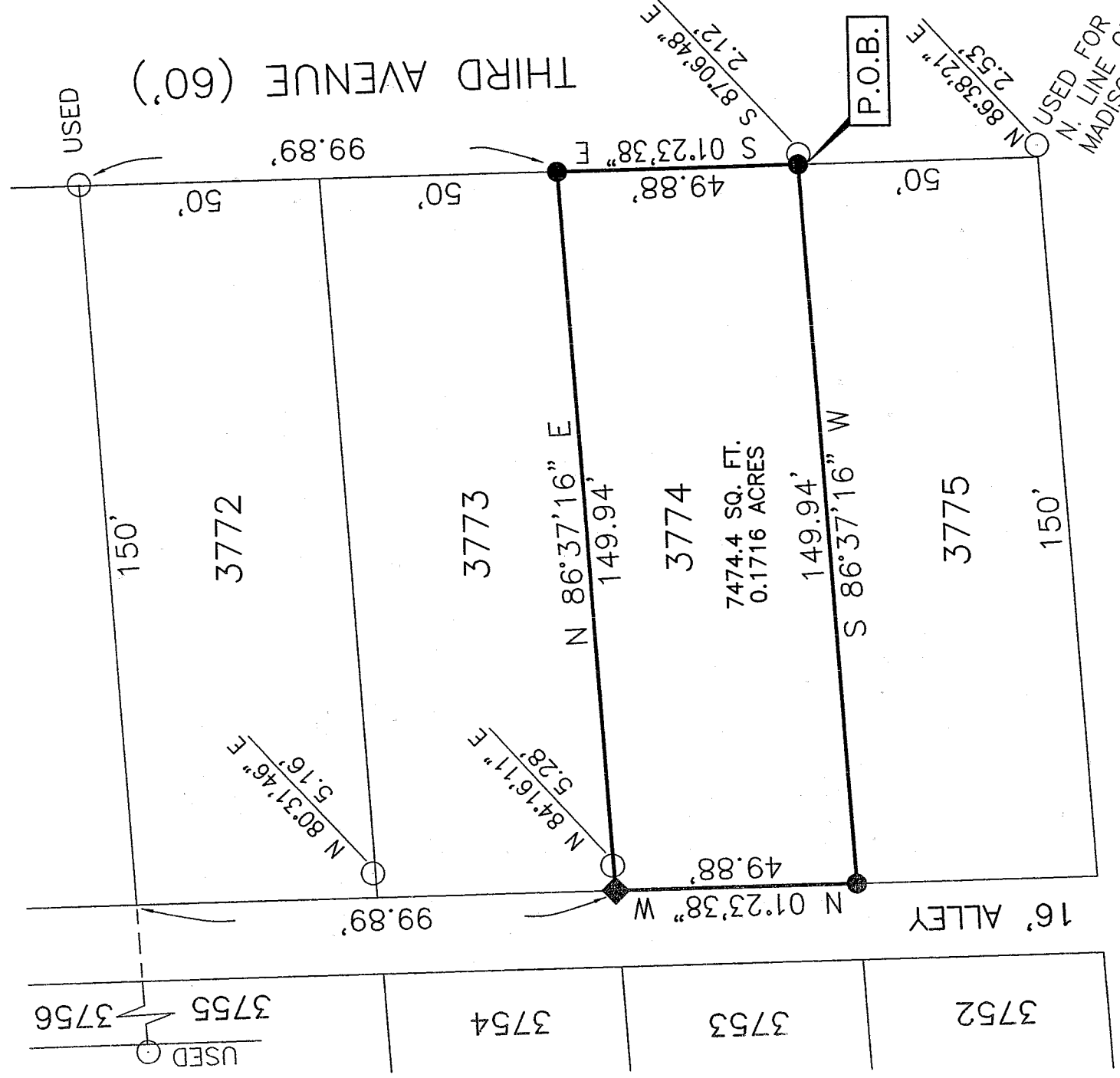

BASIS OF BEARINGS
BEARINGS ARE BASED ON AN ASSUMED MERIDIAN
AND ARE USED TO EXPRESS ANGLES ONLY.

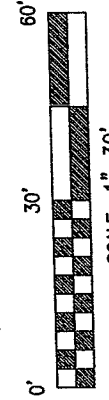

LEGEND

- 5/8" DIA. x 30" LONG REBAR SET
- ◆ PLASTIC CAP STAMPED "WEIGLER 7747"
- ♂ MAG NAIL SET
- ♂ IRON PIN FOUND
- IRON PIPE FOUND

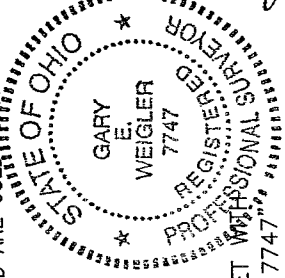

CERTIFICATION: I HEREBY CERTIFY THAT THE NEW SURVEY FOREGOING SURVEY WAS PREPARED FROM ACTUAL FIELD MEASUREMENTS IN ACCORDANCE WITH CHAPTER 4733-37, OHIO ADMINISTRATIVE CODE.

PREPARED BY
WEIGLER LAND SURVEYING, LTD.

GARY E. WEIGLER
OHIO REGISTERED SURVEYOR NO. 7747
DATE: SEPTEMBER 11, 2003

TAX MAP OFFICE
RICHLAND COUNTY
DATE: 10-21-03
INITIAL: AWB

USED FOR
N. LINE OF
MADISON ST.

USED

THIRD AVENUE (60')

MADISON STREET (60')

16' ALLEY

Weigler Land Surveying, Ltd.
513 Amoy East Road, Mansfield, Ohio 44903
Phone (419) 747-6871

DESCRIPTION
LOT 3774
MANSFIELD, OHIO

03016

Situated in the State of Ohio, County of Richland, City of Mansfield and being Lot 3774 of the consecutively numbered lots in said City as recorded in Plat Book 5, Page 8 of the Richland County Recorder's Records and being more particularly described as follows:

BEGINNING at a rebar set marking the southeast corner of said Lot 3774 said corner also being in the west line of Third Avenue (60 feet in width);

Thence with the following Four (4) courses;

1. South 86°37'16" West, 149.94 feet with the line common to Lot 3774 and Lot 3775 to a rebar set in the east line of a 16 foot Alley;
2. North 01°23'38" West, 49.88 feet with the east line of said 16 foot Alley to a mag nail set;
3. North 86°37'16" East, 149.94 feet with the line common to Lot 3774 and Lot 3773 to a rebar set;
4. South 01°23'38" East, 49.88 feet with the west line of Third Avenue to the point of beginning for the parcel herein described, containing 7474.4 Square feet (0.1716 Acre), subject to all legal easements, restrictions and rights-of-way now on record.

Bearings are based on an assumed meridian, and are used to express angles only.

All rebar set are 5/8" Dia. x 30" Long with yellow plastic cap stamped "Weigler 7747"

I hereby certify that this description is based upon an actual field survey made by Gary E. Weigler, Registered Surveyor No. 7747, and all monumentation was set or found as indicated.

Prior Deed Reference: Deed Volume 272, page 533

Prepared by:
Weigler Land Surveying, Ltd.

Gary E. Weigler
Registered Surveyor No. 7747

August 16, 2003

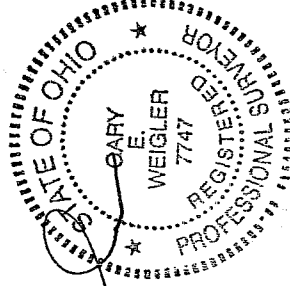

NEW SURVEY
OF EXISTING PARCEL
RICHLAND COUNTY
TAX MAP OFFICE
MWP 10-21-03
INITIAL DATE

S-75

S-75