

NORTH

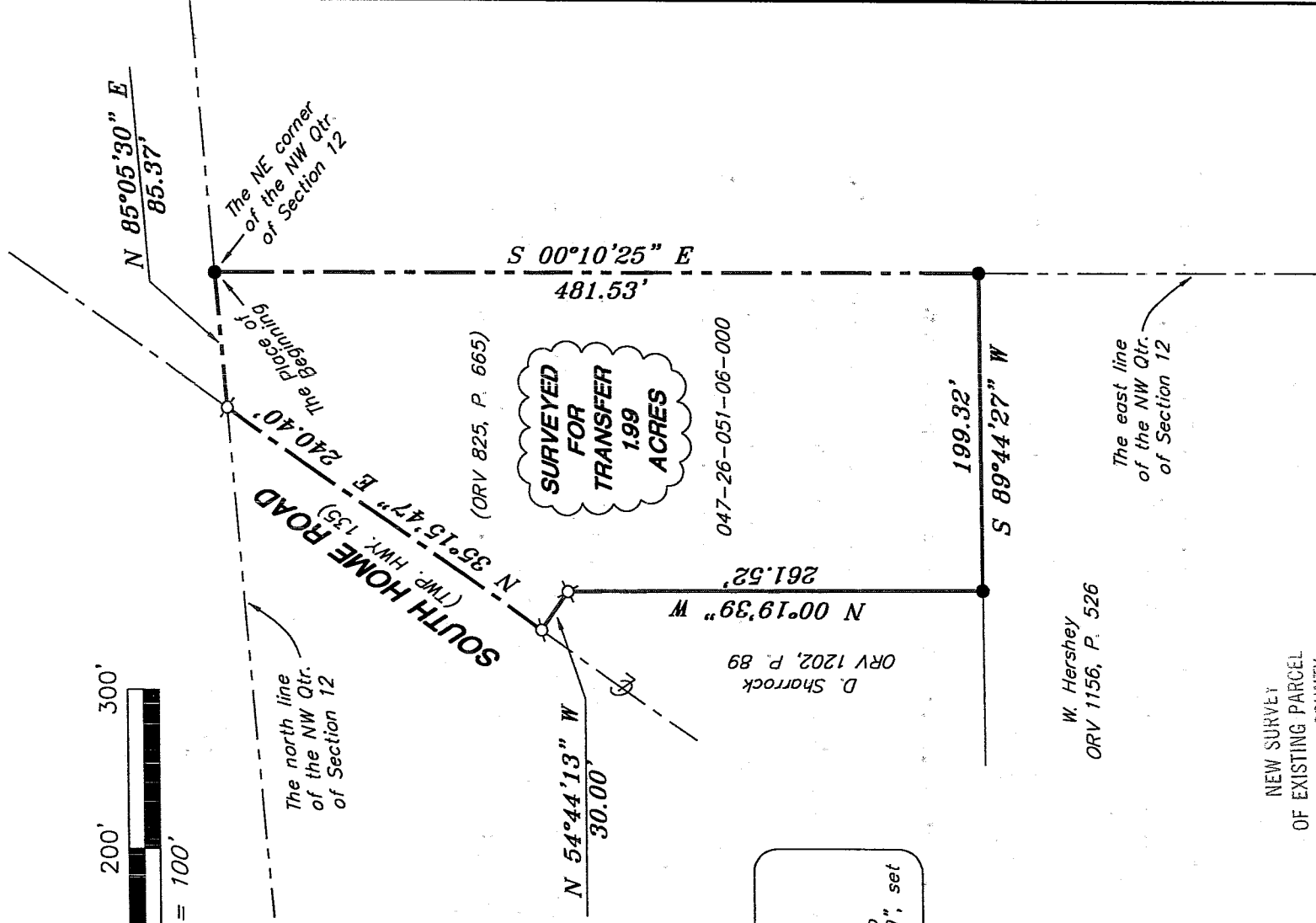

Bearings are based on an assumed meridian and are intended to be used for angular determination.

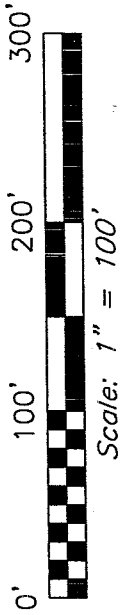

LEGEND

- iron pin, found
- ⊕ Mag nail spike, set
- ⊗ 5/8" iron pin with cap stamped "SEILER 6869", set

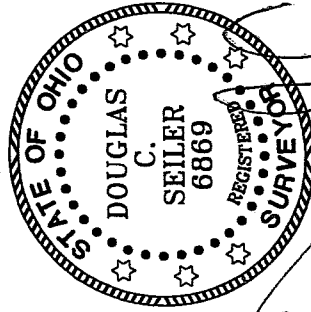

SURVEYED BY: DOUGLAS C. SEILER
 PROFESSIONAL SURVEYOR #6869
 52-1/2 NORTH MAIN STREET
 MANSFIELD, OHIO 44902
 (419) 525-3644
 FAX (419) 525-3696

NEW SURVEY
 OF EXISTING PARCEL
 RICHLAND COUNTY
 TAX MAP OFFICE

MLB 10-21-03
 INITIAL DATE

W. Hershey
 ORV 1156, P. 526

047-26-051-06-000

SURVEYED FOR TRANSFER 199 ACRES

(ORV 825, P. 665)

SURVEY PLAT

MOODY

PART NW QTR. SECTION 12, T-20, R-19
 TROY TOWNSHIP
 RICHLAND COUNTY, OHIO

DATE: Oct. 20, 2003 SCALE: 1" = 100'

1175home.asc/.dwg

3-73

573

S-73

Douglas C. Seiler

Professional Land Surveyor

52½ North Main • Mansfield, Ohio 44902
(419) 525-3644 • FAX (419) 525-3696

SURVEY DESCRIPTION

PART NW QUARTER SECTION 12
TROY TOWNSHIP
RICHLAND COUNTY, OHIO

Situated in the Township of Troy, County of Richland, State of Ohio and being a part of the Northwest Quarter of Section 12, Township 20 North, Range 19 West, and being more particularly described as follows:

Beginning for the same at an iron pin found and accepted as marking the northeast corner of said quarter; Thence South 00 degrees 10 minutes 25 seconds East with the east line of said quarter, a distance of 481.53 feet to an iron pin found;

Thence, South 89 degrees 44 minutes 27 seconds West a distance of 199.32 feet to an iron pin found;

Thence, North 00 degrees 19 minutes 39 seconds West a distance of 261.52 feet to an iron pin set;

Thence, North 54 degrees 44 minutes 13 seconds West a distance of 30.00 feet to a Mag Nail spike set on the centerline of South Home Road (Township Highway 135);

Thence, North 35 degrees 15 minutes 47 seconds East with said centerline, a distance of 240.40 feet to a Mag Nail spike set marking the point of intersection of said centerline with the north line of said quarter;

Thence, North 85 degrees 05 minutes 30 seconds East with said north line, a distance of 85.37 feet to the place of beginning, containing 1.99 acres, according to survey by Douglas C. Seiler, Professional Surveyor #6869 on October 17, 2003, but subject to the right of way of South Home Road.

Iron pins set are 5/8" rods with caps stamped "SEILER 6869".

Bearings are based on an assumed meridian and are intended to be used for angular determination only.

The intent of this instrument is to describe in greater detail the premises transferred by ORV 825, page 665.

Permanent Parcel # 047-26-051-06-000.

NEW SURVEY
OF EXISTING PARCEL
RICHLAND COUNTY
TAX MAP OFFICE

MLB 12/21/03
INITIAL DATE

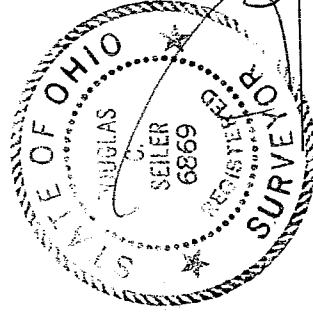

Douglas C. Seiler
Douglas C. Seiler
Professional Surveyor #6869