

PLAT OF SURVEY FOR VIRGINIA CHIRICO

SECTION _____ LOT # PT. LOT # 673 VOL. 11 PGS. 17
 TOWNSHIP _____ ONTARIO CITY / VILLAGE _____
 RANGE _____ TOWNSHIP _____
 QUARTER _____ RICHLAND COUNTY, OHIO

LEGEND:

- ▲ - P.K. NAIL FOUND
- △ - P.K. NAIL SET
- - RAILROAD SPIKE FOUND
- - RAILROAD SPIKE SET
- - FENCE POST FOUND
- - IRON PIN FOUND
- - IRON PIN SET - CAPPED
- - BLUNK 6320 "

PARK AVE. WEST

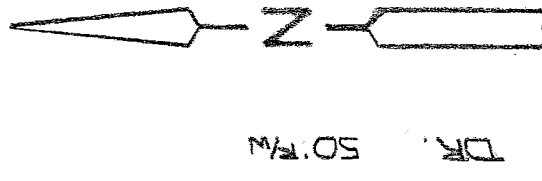
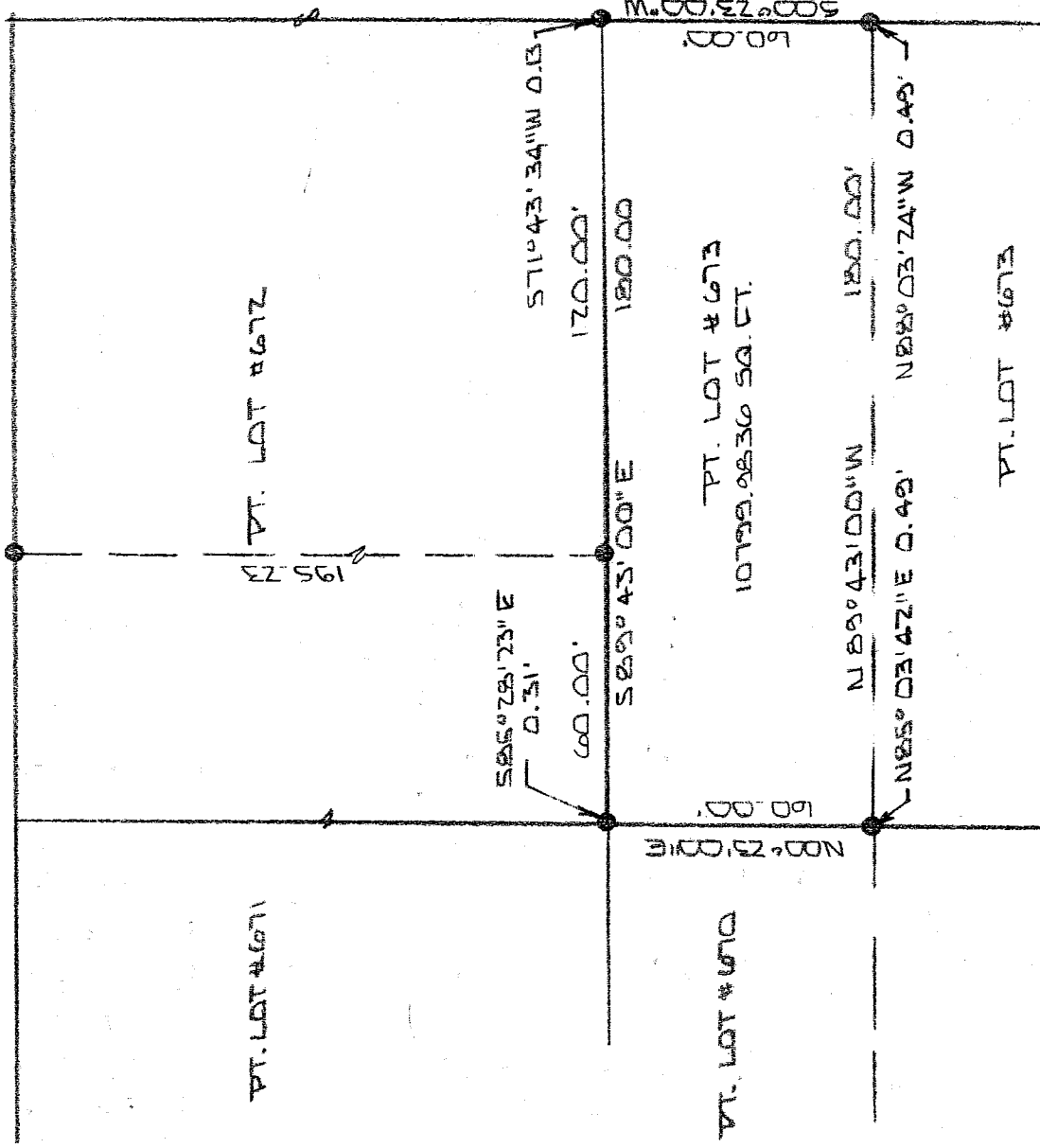

WOODBINE DR. S.D. 72



BASIS OF BEARINGS: PLAT VOL. 11 PGS. 17

I HEREBY CERTIFY THAT THE ABOVE PLAT AND THE FIELD SURVEY IT REPRESENTS ARE TRUE TO THE BEST OF MY KNOWLEDGE

Larry G. Blunk
 LARRY G. BLUNK

PROFESSIONAL SURVEYOR # 6320

NEW SURVEY
 OF EXISTING PARCEL
 RICHLAND COUNTY
 TAX MAP OFFICE

INITIAL MB DATE 10-17-03

DATE Oct. 17 2003

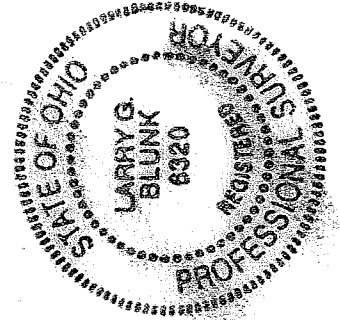

S-65

S-65

**DESCRIPTION
FOR
MARY CHIRICO**

Located in the City of Ontario, County of Richland, State of Ohio and being a part of Lot Number 673 as recorded in Volume 11, Page 17 of the Richland County Plat Records and more particularly described as follows:

Beginning at the Northeast Corner of Lot Number 673, referenced by an iron pin found S 71 degrees 43' 34" W - 0.13 feet.

Thence S 00 degrees 23' 00" W along the east line of Lot Number 673 a distance of 60.00 feet, referenced by an iron pin found N 88 degrees 03' 24" W - 0.49 feet.

Thence N 89 degrees 43' 00" W a distance of 180.00 feet to the west line of Lot Number 673, referenced by an iron pin found N 85 degrees 03' 42" E - 0.49 feet.

Thence N 00 degrees 23' 00" E along the west line of Lot Number 673 a distance of 60.00 feet to the Northwest Corner of Lot Number 673, referenced by an iron pin found S 85 degrees 28' 23" E - 0.31 feet.

Thence S 89 degrees 43' 00" E along the north line of Lot Number 673 a distance of 180.00 feet to the place of beginning and containing 10799.9836 square feet but subject to all legal highways also all easements of record.

Basis of Bearings: Plat Volume 11, Page 17.

Larry G. Blunk, P.S. 6320
October 12, 2003

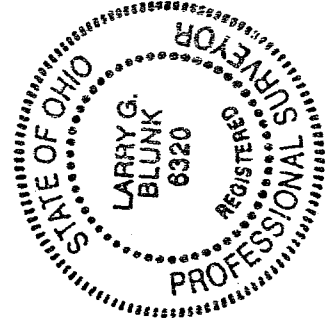

NEW SURVEY
OF EXISTING PARCEL
RICHLAND COUNTY
TAX MAP OFFICE
MUB 10-17-03
INITIAL DATE