

S-64

PLAT OF BOUNDARY SURVEY

BETTY TRIMMER

INLOT 233 AND PART OF OUTLOT II
VILLAGE OF PLYMOUTH, RICHLAND COUNTY, OHIO

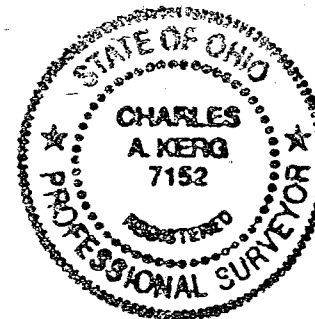
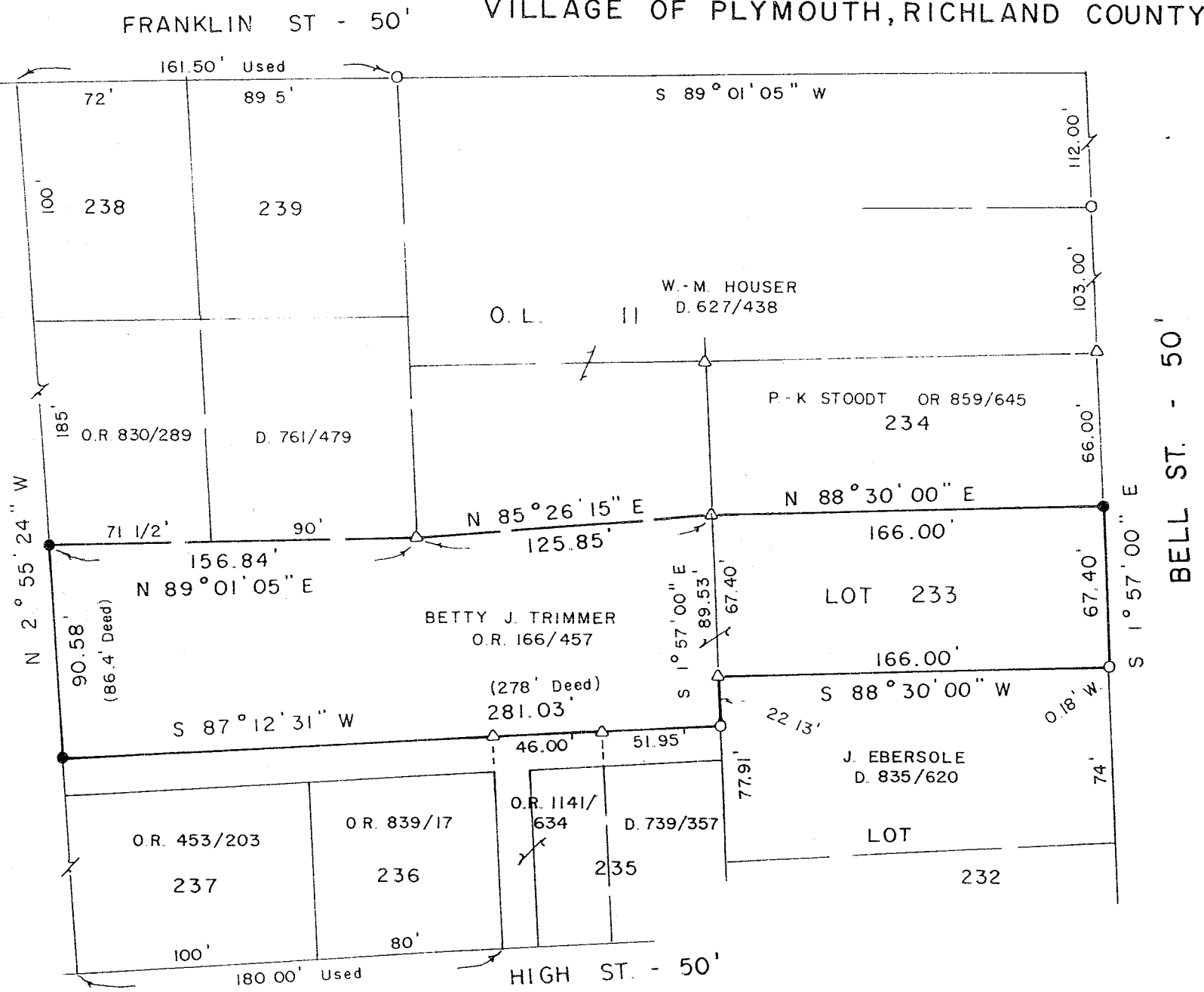

11,188 sf. LOT 233
24,758 sf. O.L. II
35,946 Sq Ft. TOTAL

BEARINGS ARE BASED ON
SURVEY PLAT VOL. L-131.

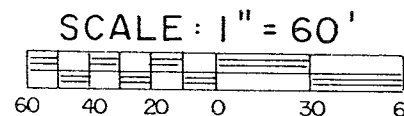

NEW SURVEY
OF EXISTING PARCEL
RICHLAND COUNTY
TAX MAP OFFICE

MLB 10-17-03
INITIAL DATE

Drawing
Only!

LEGEND

- IRON PIPE FOUND
- △ IRON PIN FOUND
- 5/8" IRON PIN SET WITH CAP
STAMPED "C. KERG, RLS 7152"

PREPARED BY
KERG SURVEYING

Charles A. Kerg

CHARLES A. KERG
REGISTERED OHIO SURVEYOR NO. 7152
DATE: SEPTEMBER 30, 2003