

S-63

NOV 2003



Bearings are based on Survey J-316 on file at the Richland County Tax Map Department and are intended to be used for angular determination only.

**LEGEND**

- ⊗ 5/8" iron pin with cap stamped "SEILER 6869", set
- Mag Nail spike, set

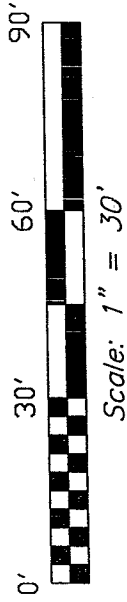

**BOUGHTON AVENUE**

**HERMAN AVENUE**

**ATHERTON AVENUE**

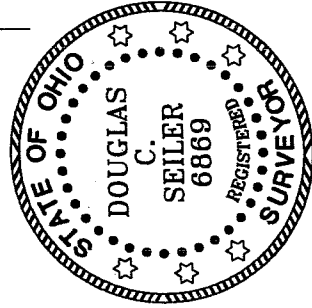
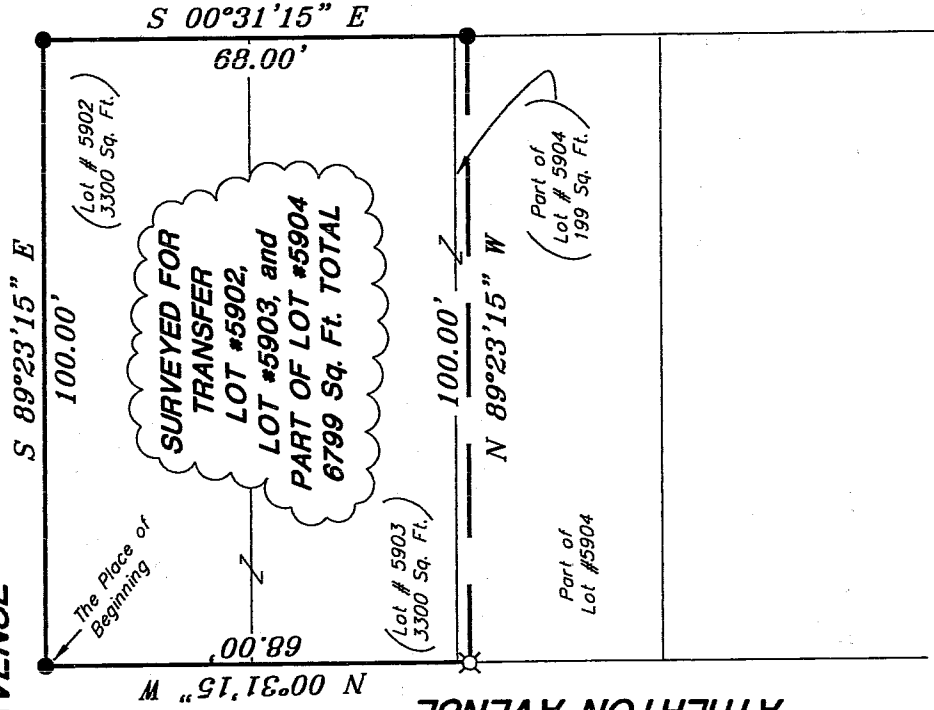

NEW SURVEY  
OF EXISTING PARCEL  
RICHLAND COUNTY  
TAX MAP OFFICE

MSB 10-17-03  
INITIAL DATE

*Douglas C. Seiler*

SURVEYED BY: DOUGLAS C. SEILER  
PROFESSIONAL SURVEYOR #6869  
52-172 NORTH MAIN STREET  
MANSFIELD, OHIO 44902  
(419) 525-3644  
FAX (419) 525-3696

SURVEY PLAT FOR
PROPERTY TRANSFER
LOT #5902, LOT #5903, and PART OF LOT #5904 CITY OF MANSFIELD, OHIO
DATE: OCT. 9, 2003      SCALE: 1" = 30'
w5thre.dwg/.asc

# Douglas C. Seiler

Professional Land Surveyor

52½ North Main • Mansfield, Ohio 44902  
(419) 525-3644 • FAX (419) 525-3696

## SURVEY DESCRIPTION

LOT #5902, LOT # 5903, and  
A PART OF LOT #5904  
CITY OF MANSFIELD, OHIO

Situated in the City of Mansfield, County of Richland, State of Ohio and being known as Lot #5902, Lot #5903, and a part of Lot #5904 of the consecutively numbered lots in said city, and being more particularly described as follows:

Beginning for the same at a Mag Nail spike set marking the northwest corner of said Lot #5902; Thence, South 89 degrees 23 minutes 15 seconds East with the north line of said lot, a distance of 100.00 feet to a Mag Nail spike set marking the northeast corner of said lot;

Thence, South 00 degrees 31 minutes 15 seconds East with the east line of said lot and the southerly prolongation thereof, a distance of 68.00 feet to a Mag Nail spike set;

Thence, North 89 degrees 23 minutes 15 seconds West a distance of 100.00 feet to an iron pin set on the west line of said Lot #5904;

Thence, North 00 degrees 31 minutes 15 seconds West with said west line and the northerly prolongation thereof, a distance of 68.00 feet to the place of beginning, containing a total of 6799 square feet, of which 3300 square feet are located within said Lot #5902, 3300 square feet are located within said Lot #5903, and 199 square feet are located within part of said Lot #5904, according to survey by Douglas C. Seiler, Professional Surveyor #6869 on October 9, 2003.

The intent of this instrument is to describe in greater detail the premises transferred by ORV 1193, page 562.

Permanent Parcel Numbers: 027-03-091-11-000  
027-03-091-12-000  
027-03-031-10-000

Iron pins set are 5/8" rods with caps stamped "SEILER 6869".

Bearings are based on Survey J-316 on file at the Richland County Tax Map Department and are intended to be used for angular determination only.

NEW SURVEY  
OF EXISTING PARCEL  
RICHLAND COUNTY  
TAX MAP OFFICE

initial mb 10-17-03  
DATE

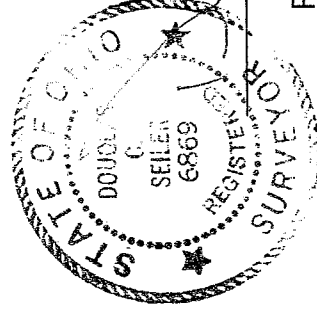

*Douglas C. Seiler*  
Douglas C. Seiler  
Professional Surveyor #6869

S-63

S-63