

S-56

PLAT OF PROPERTY SURVEY FOR
KIM M. ARNOLD
 PART OF LOTS 8 AND 9 IN ROSEWOOD HILLS SUBDIVISION
 PART OF THE NORTHWEST QUARTER OF SECTION SEVEN (7)
 TOWNSHIP TWENTY (20), RANGE EIGHTEEN (18)
 WASHINGTON TOWNSHIP, RICHLAND COUNTY, OHIO

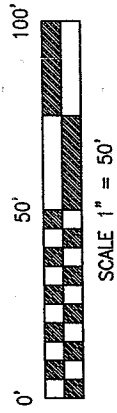

BASIS OF BEARINGS
 BEARINGS ARE BASED ON ROSEWOOD HILLS
 SUBDIVISION, PLAT BOOK 18, PAGE 149.

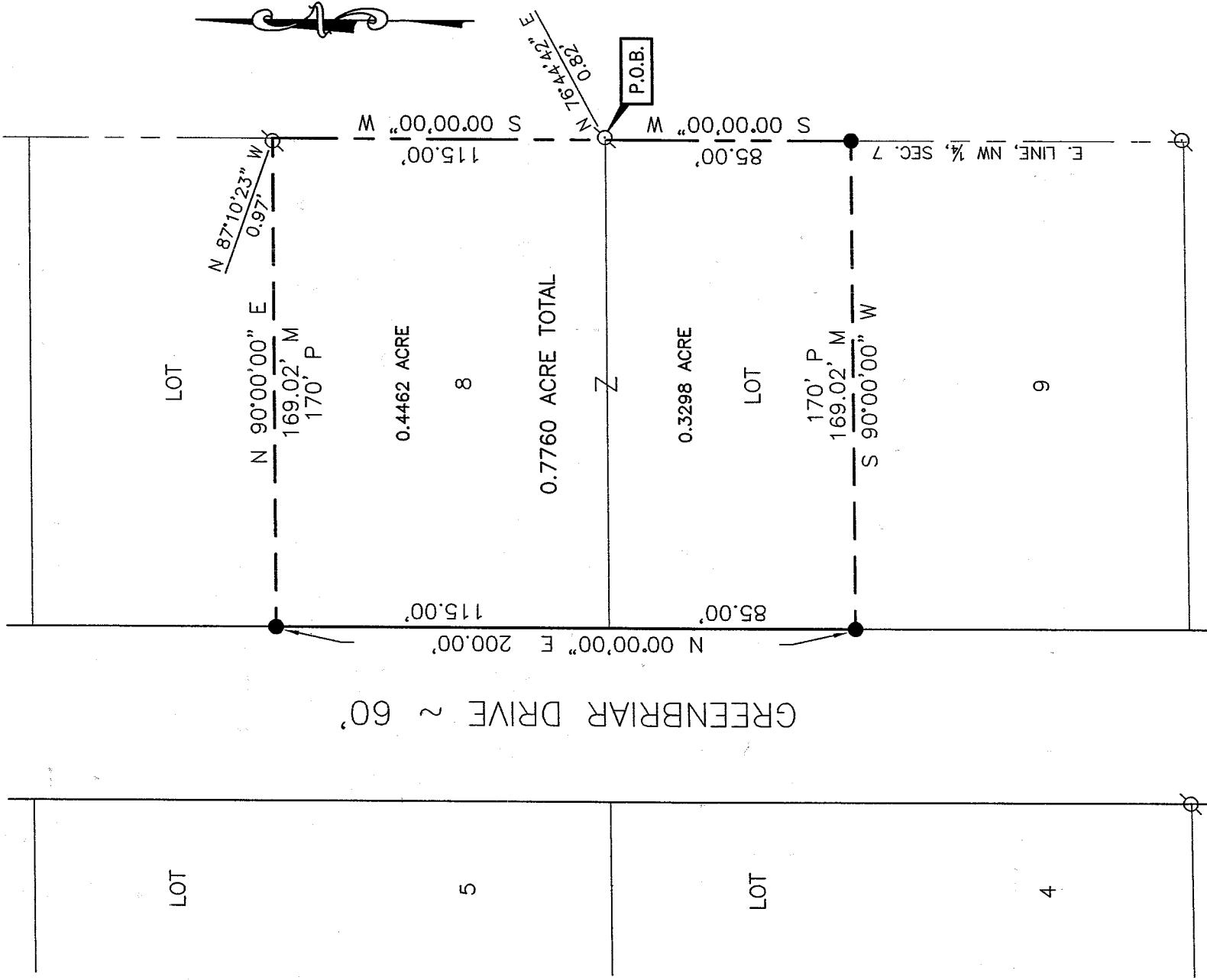

- LEGEND**
- 5/8" DIA. X 30" LONG REBAR SET WITH PLASTIC CAP STAMPED "VILLAGE ENGINEERING"
 - IRON PIPE FOUND
 - P PLAT
 - M MEASURED

CERTIFICATION: I HEREBY CERTIFY THAT THE FOREGOING SURVEY WAS PREPARED FROM ACTUAL FIELD MEASUREMENTS IN ACCORDANCE WITH CHAPTER 4733-37, OHIO ADMINISTRATIVE CODE.

PREPARED BY
VILLAGE ENGINEERING LIMITED LIABILITY COMPANY
 BRUCE W. BERDANIER
 S-6991
 REGISTERED PROFESSIONAL SURVEYOR

BRUCE W. BERDANIER
 OHIO REGISTERED SURVEYOR NO. 6991
 DATE: OCTOBER 10, 2003

NEW SURVEY
 OF EXISTING PARCEL
 RICHLAND COUNTY
 TAX MAP OFFICE

MLB 10-15-03
 INITIAL DATE

576

VILLAGE ENGINEERING LIMITED, INC.

3954 INDUSTRIAL PARKWAY, SHELBY OH 44875
PHONE (419) 342-2811 FAX (419) 342-6344

Dr. Bruce W. Berdanier PE PS
John C. Medley

03039

DESCRIPTION OF LOTS 8 & 9
ROSEWOOD HILLS SUBDIVISION
KIM M. ARNOLD

Situated in the State of Ohio, County of Richland, Township of Washington, and being part of Lot 8 and part of Lot 9 of the Rosewood Hills Subdivision as recorded in Plat Volume 18, Page 149 of the Richland County Recorder's Records, and being more particularly described as follows:

BEGINNING at the Northeast corner of Lot 9 of Rosewood Hills Subdivision, said corner being referenced by a pipe found North 76°44'42" East a distance of 0.82 feet;

Thence with the following five (5) courses:

1. South 00°00'00" West, 85.00 feet with the East line of Lot 9 and the East line of the Northwest quarter of Section Seven (7) to a rebar set;
2. South 90°00'00" West, 169.02 feet to a rebar set on the East right-of-way of Greenbriar Drive (60 feet in width);
3. North 00°00'00" East, 200.00 feet along the East right-of-way of Greenbriar Drive and the West line of Lot 9 and Lot 8 to a rebar set;
4. North 90°00'00" East, 169.02 feet to the East line of Lot 8 to a point referenced by an iron pipe found North 87°10'23" West a distance of 0.97 feet;
5. South 00°00'00" West, 115.00 feet with the East line of Lot 8 and the East line of the Northwest quarter of Section seven (7) to the point of beginning for the parcel herein described, containing 0.7760 acre of land more or less of which 0.4462 acre is in Lot 8 and 0.3298 acre is in Lot 9, subject to all legal easements, restrictions and rights-of-way now on record.

All rebar set are 5/8-inch diameter X 30 inches long with plastic cap stamped "Village Engineering".

Bearings are based on Rosewood Hills Subdivision, Plat Book 18, Page 149.

I hereby certify that the description is based upon an actual field survey made by Village Engineering Limited, Inc. under the supervision of Bruce W. Berdanier, Registered Surveyor No. 6991, and all monumentation was set or found as indicated.

Prior Deed Reference: Official Records Volume 741, Page 811

Prepared by:

Village Engineering Limited, Inc.

B. Berdanier
Bruce W. Berdanier
Registered Surveyor No. 6991
Dated: October 10, 2003



NEW SURVEY
OF EXISTING PARCEL
RICHLAND COUNTY
TAX MAP OFFICE

Initial *MLB* DATE *10-15-03*