

S-54

CITY OF MANSFIELD  
COUNTY OF RICHLAND  
STATE OF OHIO

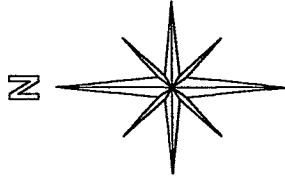

BASIS OF BEARINGS:  
SURVEY INDEX N PG. 332

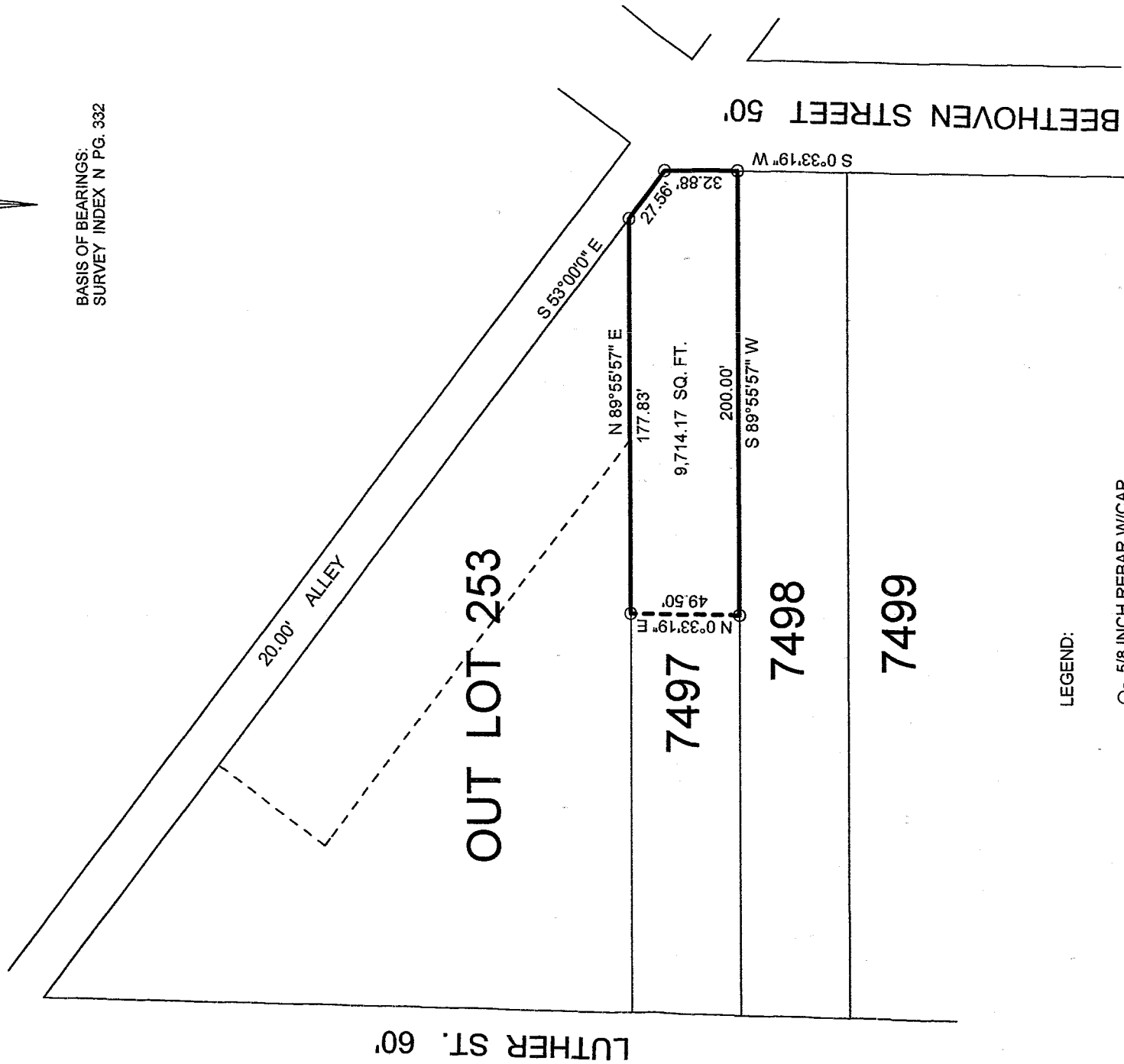

LEGEND:

O - 5/8 INCH REBAR W/CAP  
STAMPED " PS 7016" SET

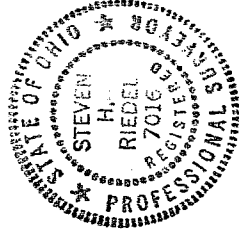
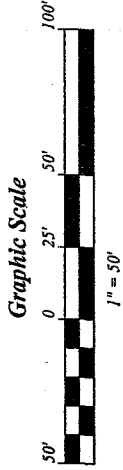

NEW SURVEY  
OF EXISTING PARCEL  
RICHLAND COUNTY  
TAX MAP OFFICE

MSB 10-14-03  
INITIAL DATE

STEVEN H. RIEDEL  
OHIO SURVEYOR 7016  
OCTOBER 03, 2003  
MA7497

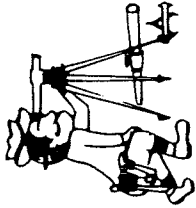

# Riedel Land Surveying Company

712 N. Henry St.  
Crestline, Ohio 44827

Phone (419) 683-1951

October 07, 2003  
424 Beethoven Street  
ma7497

Being known as part of Inlot 7497 of the new and revised numbers of the City of Mansfield, County of Richland, State of Ohio and being more fully described as follows:

Beginning at a 5/8 inch rebar set at the Southeast corner of Inlot 7497;  
thence running South 89 deg. 55 min. 57 sec. West along the South line of Inlot 7497 for 200.00 feet to a 5/8 inch rebar set;  
thence turning and running North 00 deg. 33 min. 19 sec. East for 49.50 feet to a 5/8 inch rebar set on the North line of Inlot 7497;  
thence turning and running North 89 deg. 55 min. 57 sec. East along said North line for 177.83 feet to a 5/8 inch rebar set;  
thence turning and running South 53 deg. 00 min. 00 sec. East along the Southerly line of a 20.00 foot alley for 27.56 feet to a 5/8 inch rebar set;  
thence turning and running South 00 deg. 33 min. 19 sec. West along the East line of Inlot 7497 (also being the West line of Beethoven Street) for 32.88 feet to the place of beginning.

All 5/8 inch rebars set have a plastic cap stamped "PS 7016".

The above described parcel has a calculated area of 9,714.17 square feet of land according to a survey made on October 03, 2003 by Steven H. Riedel, Ohio surveyor 7016.

Basis of Bearings: Survey Index N page 332

NEW SURVEY  
OF EXISTING PARCEL  
RICHLAND COUNTY  
TAX MAP OFFICE

MSB  
INITIAL

10-14-03  
DATE

S 54

S-54