

PLAT OF SURVEY FOR TOM COLE

SECTION LOT # PT. LOT #2221 VOL. 75 PG. 38
 TOWNSHIP ONTARIO CITY/VILLAGE
 RANGE TOWNSHIP
 QUARTER RICHLAND COUNTY, OHIO

LEGEND:

- ▲ - P.K. NAIL FOUND
 - △ - P.K. NAIL SET
 - - RAILROAD SPIKE FOUND
 - - RAILROAD SPIKE SET
 - - FENCE POST FOUND
 - - IRON PIN FOUND
 - - IRON PIN SET - CAPPED
- BLUNK 6320 "

VILLAGE MALL DR. 60'FW

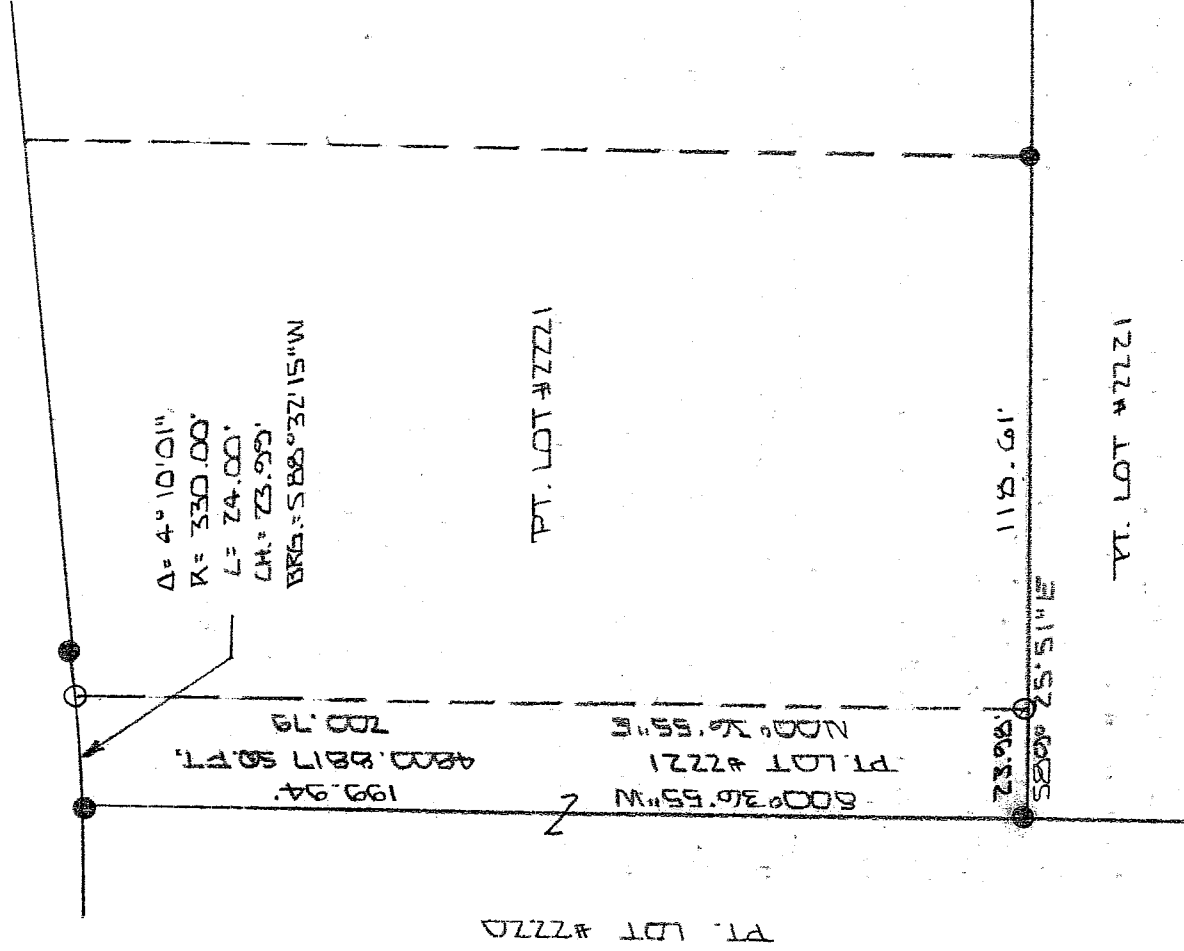

NEW SPLIT
 RICHLAND COUNTY
 TAX MAP OFFICE

MLB 10-14-03
 INITIAL DATE



BASIS OF BEARINGS: SURVEY BY D.C. SEILER 7-14-00

I HEREBY CERTIFY THAT THE ABOVE PLAT AND THE FIELD SURVEY IT REPRESENTS ARE TRUE TO THE BEST OF MY KNOWLEDGE

Larry G. Blunk
 LARRY G. BLUNK

PROFESSIONAL SURVEYOR # 6320

5/00

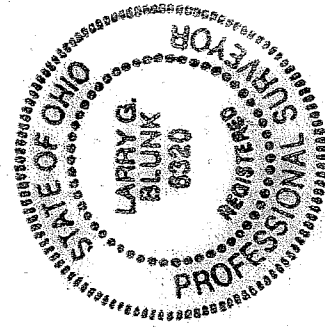

OCT. 17 2003
 DATE

S-50

DESCRIPTION
FOR
TOM COLE

Located in the City of Ontario, County of Richland, State of Ohio and being a part of Lot Number 2221 as recorded in Volume 25, Page 38 of the Richland County Plat Records and more particularly described as follows:

Beginning at an iron pin found in the Northwest Corner of Lot 2221,

Thence S 00 degrees 36' 55" W along the west line of Lot Number 2221 a distance of 199.94 feet to an iron pin found.

Thence S 89 degrees 25' 51" E a distance of 23.98 feet to an iron pin set.

Thence N 00 degrees 36' 55" E a distance of 200.79 feet to an iron pin set on the north line of Lot Number 2221.

Thence southwesterly along the north line of Lot Number 2221 and on a curve to the right, said curve having a delta of 4 degrees 10' 01", a radius of 330.00 feet, a chord distance of 23.99 feet and a chord bearing of S 88 degrees 32' 15" W, an arc distance of 24.00 feet to the place of beginning and containing 4800.8817 square feet but subject to all legal highways also all easements of record.

Grantees, their heirs and assigns do hereby covenant and agree that the parcel of land described in this instrument will not be conveyed by said grantees, heirs and assigns unless said parcel fronts on a public highway or dedicated street or is sold together with land fronting on a public highway or dedicated street.

Basis of Bearings: Survey by D.C. Seiler, 2-14-00.

Larry G. Blunk
Larry G. Blunk, P.S. 6320
October 1, 2003

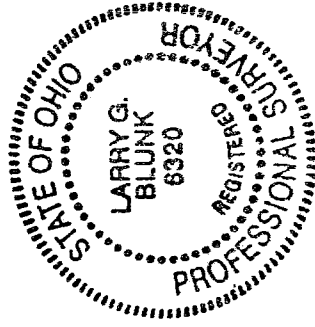

NEW SPLIT
RICHLAND COUNTY
TAX MAP OFFICE
MLB 10-14-03
INITIAL DATE