

SURVEY FOR  
MICHAEL L. WOGERD

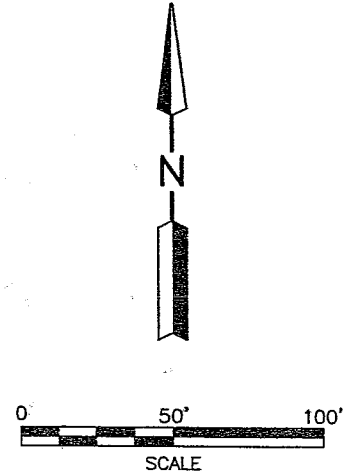

**LEGEND**

- O.I.P.F. IRON PIN FOUND
- IRON PIN SET, 5/8" DIA. ROD WITH PLASTIC CAP STAMPED "S.J.L. INC."

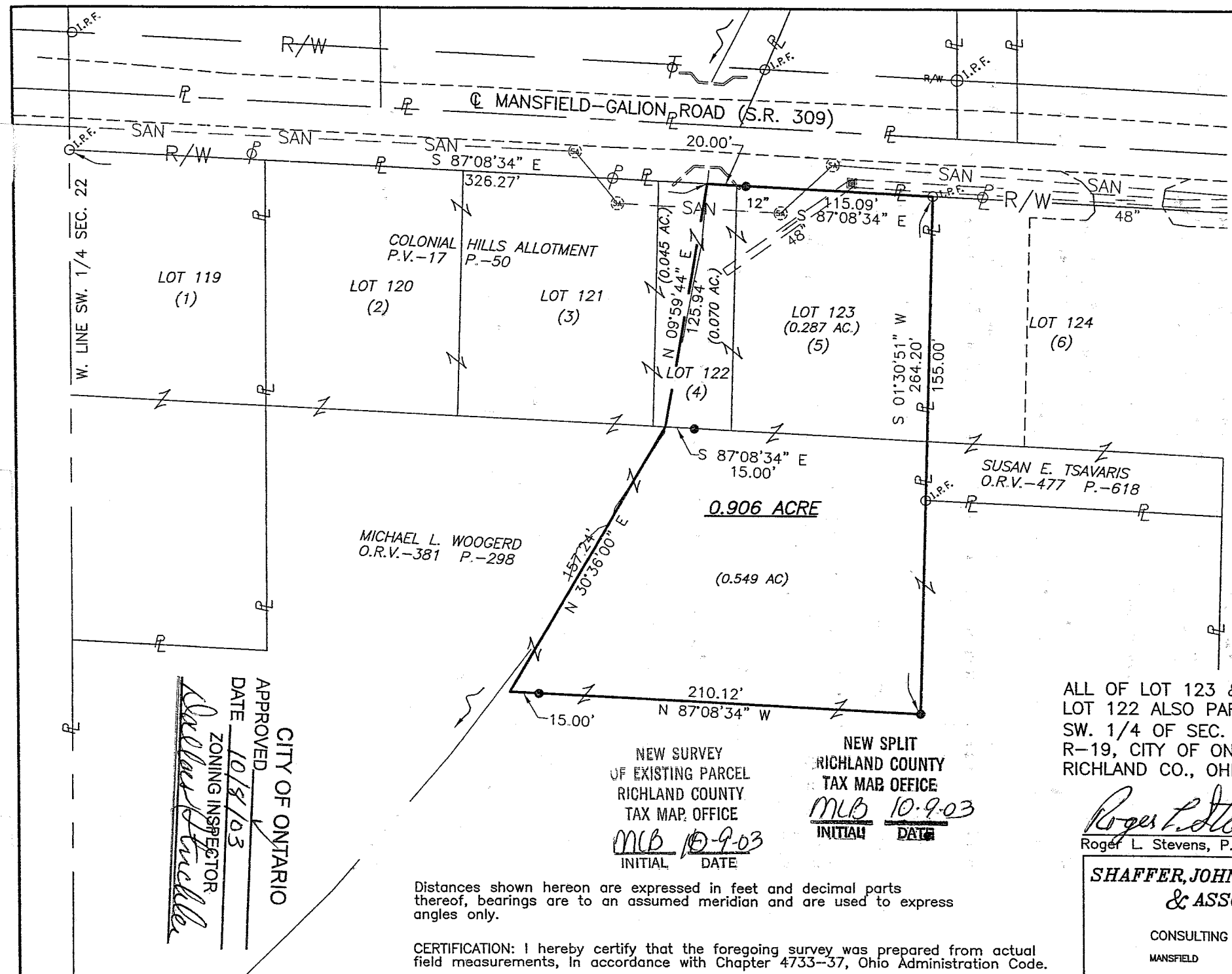

ALL OF LOT 123 & PART OF LOT 122 ALSO PART OF THE SW. 1/4 OF SEC. 22, T-21, R-19, CITY OF ONTARIO, RICHLAND CO., OHIO.

*Roger L. Stevens*  
Roger L. Stevens, P.S. #7052

Date 10-1-03 EM-1507S

**SHAFFER, JOHNSTON, LICHTENWALTER & ASSOCIATES, INC.**

CONSULTING ENGINEERS - SURVEYORS  
MANSFIELD OHIO WOOSTER

NEW SURVEY OF EXISTING PARCEL RICHLAND COUNTY TAX MAP OFFICE  
MLB 10-9-03  
INITIAL DATE

NEW SPLIT RICHLAND COUNTY TAX MAP OFFICE  
MLB 10-9-03  
INITIAL DATE

CITY OF ONTARIO  
APPROVED  
DATE 10/8/03  
ZONING INSPECTOR  
*Roger L. Stevens*

Distances shown hereon are expressed in feet and decimal parts thereof, bearings are to an assumed meridian and are used to express angles only.

CERTIFICATION: I hereby certify that the foregoing survey was prepared from actual field measurements, in accordance with Chapter 4733-37, Ohio Administration Code.

S-46

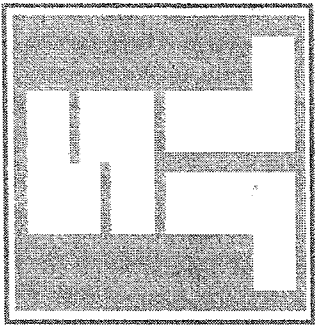

**SHAFFER, JOHNSTON, LICHTENWALTER  
& ASSOCIATES, INC.**  
ENGINEERS & SURVEYORS

October 1, 2003

**SURVEYOR'S DESCRIPTION FOR  
MICHAEL L. WOOGERD**

**0.906 Acre**

Situated in the City of Ontario, County of Richland, State of Ohio, being all of lot 123 and part of lot 122 of Colonial Hills Allotment as recorded in plat volume 17, page 50, also being part of the Southwest Quarter of Section 22, Township 21, Range 19 and bounded and described as follows:

**Beginning** at an iron pin found in the northeast corner of said lot 123, said iron pin also being in the southerly right of way line of Mansfield-Galion Road (S.R. 309);

Thence with the following **FIVE** courses:

- 1) **S 01° 30' 51" W, 264.20 feet** along the east line of said lot 123 and said line extended to an iron pin set;
- 2) **N 87° 08' 34" W, 210.12 feet** to a point and passing through an iron pin set at 195.12 feet;
- 3) **N 30° 36' 00" E, 157.24 feet** to a point being in the south line of said lot 122, said point being referenced by an iron pin set S 87° 08' 34" E, 15.00 feet from said point;
- 4) **N 09° 59' 44" E, 125.94 feet** to a point being in the north line of said lot 122, said point also being in said southerly right of way line of Mansfield-Galion Road;
- 5) **S 87° 08' 34" E, 115.09 feet** along said north line of said lot 122 and said southerly right of way line of Mansfield-Galion Road to the **place of beginning**, passing through an iron pin set at 20.00 feet and containing **0.906 acre**, more or less, and subject to all legal highways and easements of record.

Bearings are to an assumed meridian and are used to express angles only.

All iron pins set are 5/8" diameter reinforcing rod with plastic cap stamped "S.J.L. INC.".

According to a survey made in October 2003 by Roger L. Stevens, Ohio Registered Surveyor No. 7052 for Shaffer, Johnston, Lichtenwalter and Associates Inc..

NEW SURVEY  
OF EXISTING PARCEL  
RICHLAND COUNTY  
TAX MAP OFFICE  
MLB 10-9-03  
INITIAL DATE

NEW SPLIT  
RICHLAND COUNTY  
TAX MAP OFFICE  
MLB 10-9-03  
INITIAL DATE

*Roger L. Stevens*  
Roger L. Stevens  
Registered Surveyor No. 7052  
EM-1507

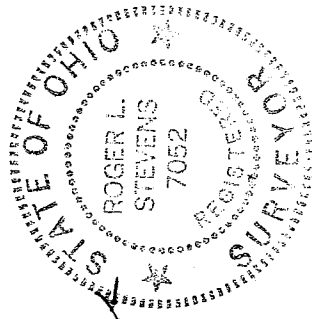

File: SERVER\PROJECTLOCAL\TOPO-SURVEYS\EM\JOBS\EM-1500 THRU EM-1599\EM-1507\EM-1507.WPD

CITY OF ONTARIO  
APPROVED \_\_\_\_\_  
DATE 10/8/03  
ZONING INSPECTOR  
*Debra Buchler*