

PLAT OF PROPERTY SURVEY FOR
RICHARD AND BECKY WU

PART OF LOT 3539
 CITY OF MANSFIELD, OHIO
 RITTER'S ADDITION, PLAT BOOK 5, PAGE 2

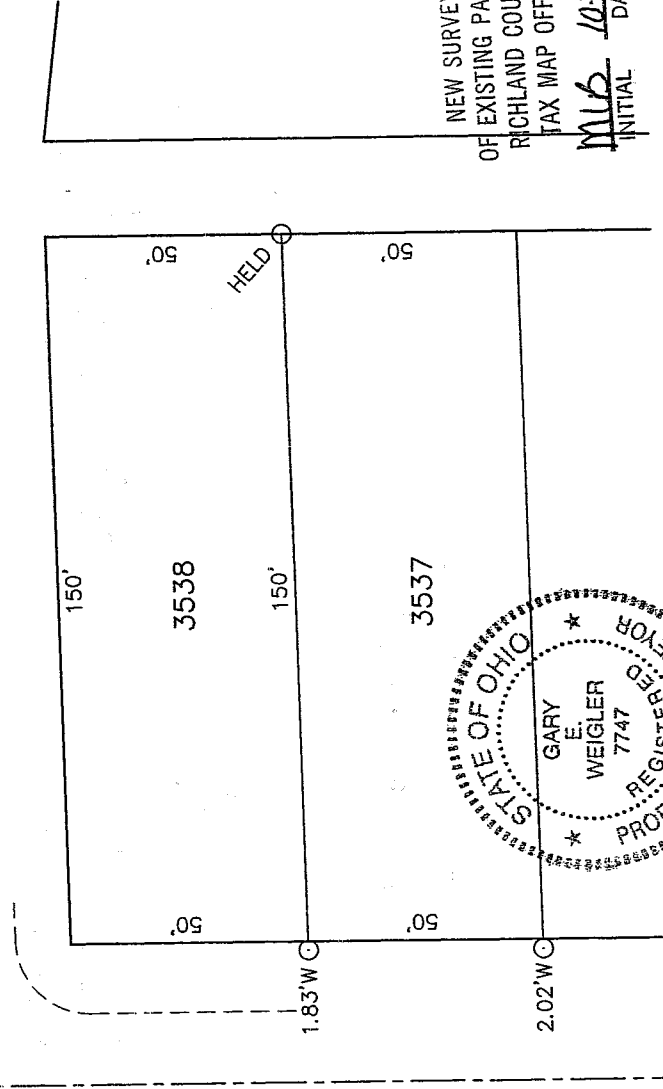
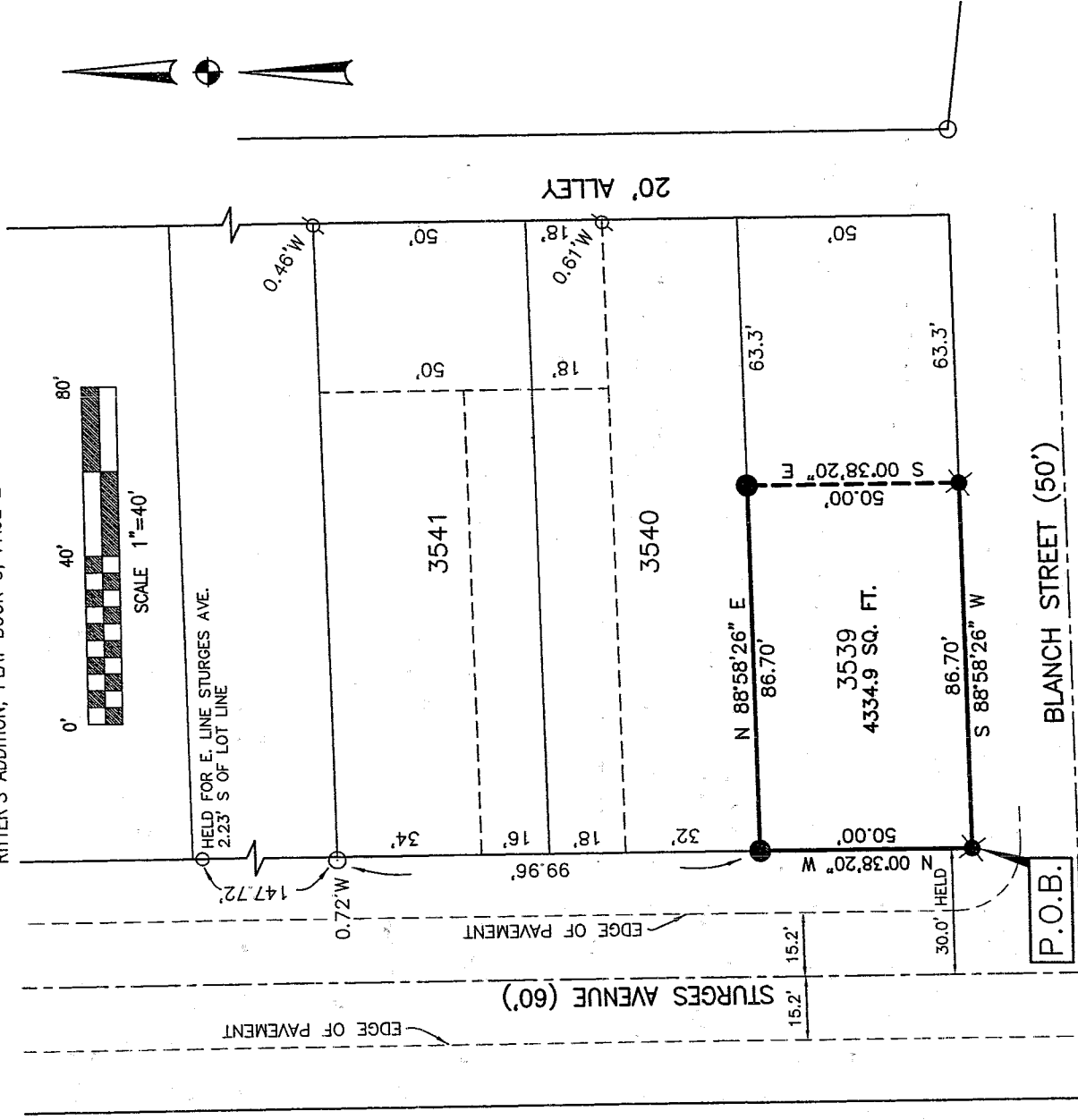
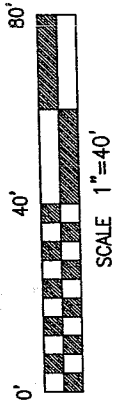

NEW SURVEY
 OF EXISTING PARCEL
 RICHLAND COUNTY
 TAX MAP OFFICE
 INITIAL MLB DATE 10/20/02

BASIS OF BEARINGS
 BEARINGS ARE BASED ON AN ASSUMED MERIDIAN
 AND ARE USED TO EXPRESS ANGLES ONLY.

LEGEND

- 5/8" DIA. x 30" LONG REBAR SET WITH PLASTIC CAP STAMPED "WEIGLER 7747"
- ⊗ DRILL HOLE SET
- ⊙ IRON PIN FOUND
- IRON PIPE FOUND

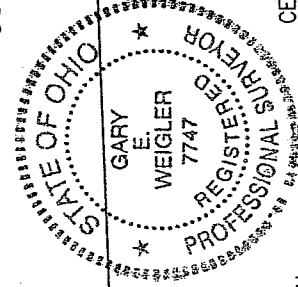

CERTIFICATION: I HEREBY CERTIFY THAT THE
 FOREGOING SURVEY WAS PREPARED FROM ACTUAL
 FIELD MEASUREMENTS IN ACCORDANCE WITH CHAPTER
 4733-37, OHIO ADMINISTRATIVE CODE.

PREPARED BY
WEIGLER LAND SURVEYING, LTD.

Gary E. Weigler
 GARY E. WEIGLER
 OHIO REGISTERED SURVEYOR NO. 7747
 DATE: SEPTEMBER 30, 2003

S-43

S-43

S-43

Weigler Land Surveying, Ltd.
513 Amoy East Road, Mansfield, Ohio 44903
Phone (419) 747-6871

**DESCRIPTION
PART OF LOT 3539
CITY OF MANSFIELD**

03023

Situated in the State of Ohio, County of Richland, City of Mansfield, and being part of Lot 3539 of the consecutively numbered lots in said city, being part of Ritter's Addition as recorded in Plat Book 5, Page 2 of the Richland County Recorder's Records, and being more particularly described as follows:

BEGINNING at a drill hole set marking the southwest corner of Lot 3539 and the intersection of the east line of Sturges Avenue (60 feet in width) and the north line of Blanch Street (50 feet in width);

Thence with the following Four (4) courses;

1. North 00°38'20" West, 50.00 feet with the east line of Sturges Avenue to a rebar set marking the northwest corner of Lot 3539 and the southwest corner of Lot 3540;
2. North 88°58'26" East, 86.70 feet with the line common to Lots 3539 and 3540 to a rebar set;
3. South 00°38'20" East, 50.00 feet parallel with the east line of Sturges Avenue to a drill hole set in the north line of Blanch Street;
4. South 88°58'26" West, 86.70 feet with the north line of Blanch Street to the point of beginning for the parcel herein described, containing 4334.90 square feet, subject to all legal easements, restrictions and rights-of-way now on record.

Bearings are based on an assumed meridian and are used to express angles only.

All rebar set are 5/8" Dia. x 30" Long with yellow plastic cap stamped "Weigler 7747".

I hereby certify that this description is based upon an actual field survey made by Gary E. Weigler, Registered Surveyor No. 7747 and all monumentation was set or found as indicated.

Prior Deed Reference: Official Record Volume 1169, Page 69

Prepared by:
Weigler Land Surveying, Ltd.

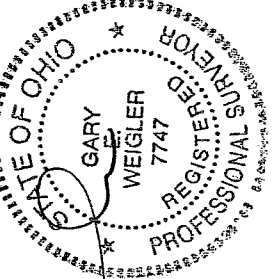

[Handwritten Signature]
 Gary E. Weigler
 Registered Surveyor No. 7747
 Date: September 30, 2003

NEW SUKVL-1
 OF EXISTING PARCELS
 RICHLAND COUNTY
 TAX MAP OFFICE

MLB 10.8.03
 INITIAL DATE