

S-42

PLAT OF PROPERTY SURVEY FOR
MICHAEL D. DRAKE
PART OF THE NORTHEAST QUARTER OF SECTION TWENTY-ONE (21)
TOWNSHIP TWENTY-THREE (23), RANGE EIGHTEEN (18)
BLOOMINGGROVE TOWNSHIP, RICHLAND COUNTY, OHIO

DARREL AND NANCY LEWIS
D.V. 448, P. 285

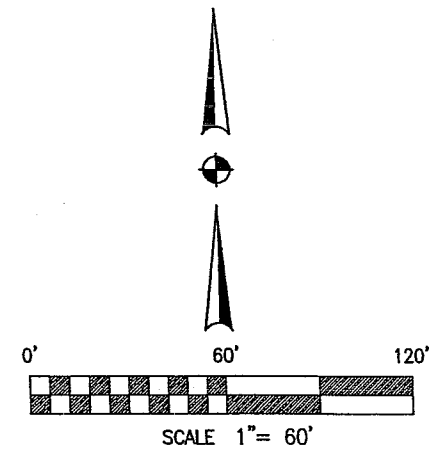
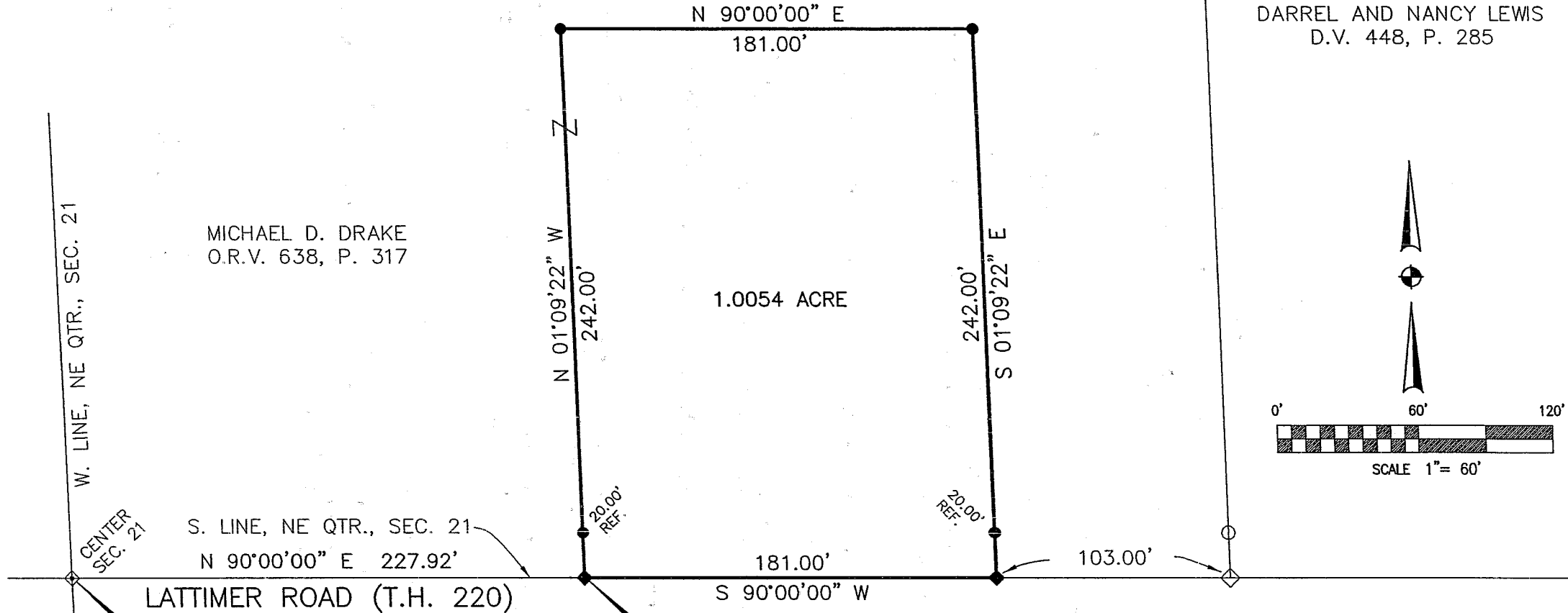

MICHAEL D. DRAKE
O.R.V. 638, P. 317

1.0054 ACRE

P.O.C.

P.O.B.

LEGEND

- 5/8" DIA. x 30" LONG REBAR SET WITH PLASTIC CAP STAMPED "WEIGLER 7747"
- ◆ MAG NAIL SET
- IRON PIN FOUND
- ◇ P.K. NAIL FOUND

BASIS OF BEARINGS

BEARINGS ARE BASED ON A SURVEY BY GARY E. WEIGLER DATED JULY 26, 1998 (SURVEY FILE J-500 OF THE RICHLAND COUNTY TAX MAP RECORDS), AND ARE USED TO EXPRESS ANGLES ONLY.

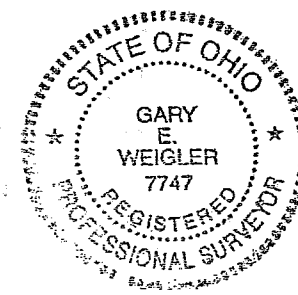

CERTIFICATION: I HEREBY CERTIFY THAT THE FOREGOING SURVEY WAS PREPARED FROM ACTUAL FIELD MEASUREMENTS IN ACCORDANCE WITH CHAPTER 4733-37, OHIO ADMINISTRATIVE CODE.

PREPARED BY
WEIGLER LAND SURVEYING, LTD.

GARY E. WEIGLER
OHIO REGISTERED SURVEYOR NO. 7747
DATE: AUGUST 30, 2003

[Signature]
Verbal Approval
Terry Rhodes 10-7-03

NEW SPLIT
RICHLAND COUNTY
TAX MAP OFFICE
MLB 10-7-03
INITIAL DATE

S-42

Weigler Land Surveying, Ltd.
513 Amoy East Road, Mansfield, Ohio 44903
Phone (419) 747-6871

03015

DESCRIPTION
MICHAEL D. DRAKE
1.0054 ACRE

Situated in the State of Ohio, County of Richland, Township of Bloominggrove, being part of the Northeast Quarter of Section Twenty-one (21), Township Twenty-three (23), Range Eighteen (18) and being a 1.0054 acre parcel out of a 60 acre parcel now or formerly owned by Michael D. Drake as recorded in Official Record Volume 638, Page 317 of the Richland County Recorder's Records and being more particularly described as follows;

Commencing at a p.k. nail found marking the southwest corner of the northeast quarter of section 21, said p.k. nail also being in the centerline of Lattimer Road (T.H. 220);

Thence North 90°00'00" East, 227.92 feet with the south line of said quarter and the centerline of Lattimer Road to a mag nail set marking the **POINT OF BEGINNING** for the parcel herein described;

Thence with the following Four (4) courses;

1. North 01°09'22" West, 242.00 feet to a rebar set, passing through a rebar set for reference at 20.00 feet;
2. North 90°00'00" East, 181.00 feet parallel with the south line of said quarter and the centerline of Lattimer Road to a rebar set;
3. South 01°09'22" East, 242.00 feet to a mag nail set in the south line of said quarter and the centerline of Lattimer Road, passing through a rebar set for reference at 222.00 feet;
4. South 90°00'00" West, 181.00 feet with the south line of said quarter and the centerline of Lattimer Road to the point of beginning for the parcel herein described, containing 1.0054 acre subject to all legal easements, restrictions and rights-of-way now on record.

Bearings are based on a survey by Gary E. Weigler dated July 26, 1998 (survey file J-500 of the Richland County Tax Map Records), and are used to express angles only.

All rebar set are 5/8" Dia. x 30" Long with yellow plastic cap stamped "Weigler 7747".

I hereby certify that this description is based upon an actual field survey made by Gary E. Weigler, Registered Surveyor No. 7747 and all monumentation was set or found as indicated.

Prior Deed Reference: Deed Volume 638, Page 317

Prepared by:
Weigler Land Surveying, Ltd.

Gary E. Weigler
Gary E. Weigler
Registered Surveyor No. 7747
Date: August 30, 2003

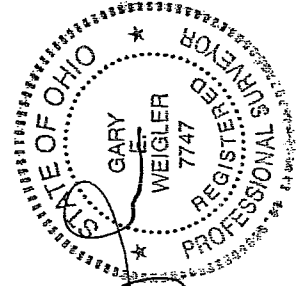

NEW SPLIT
RICHLAND COUNTY
TAX MAP OFFICE

INITIAL *M.D.* DATE *10-7-03*