

SUI FOR

TEDDIE B. NORRIS  
- CITY OF MANSFIELD,  
RICHLAND COUNTY, STATE OF OHIO

Scale 1" = 20' Date 9-29-03 P.B. 6 P. 12 OR 1053 P. 81 Drawn By SWV

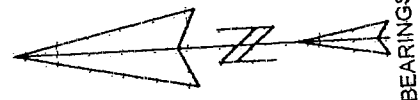
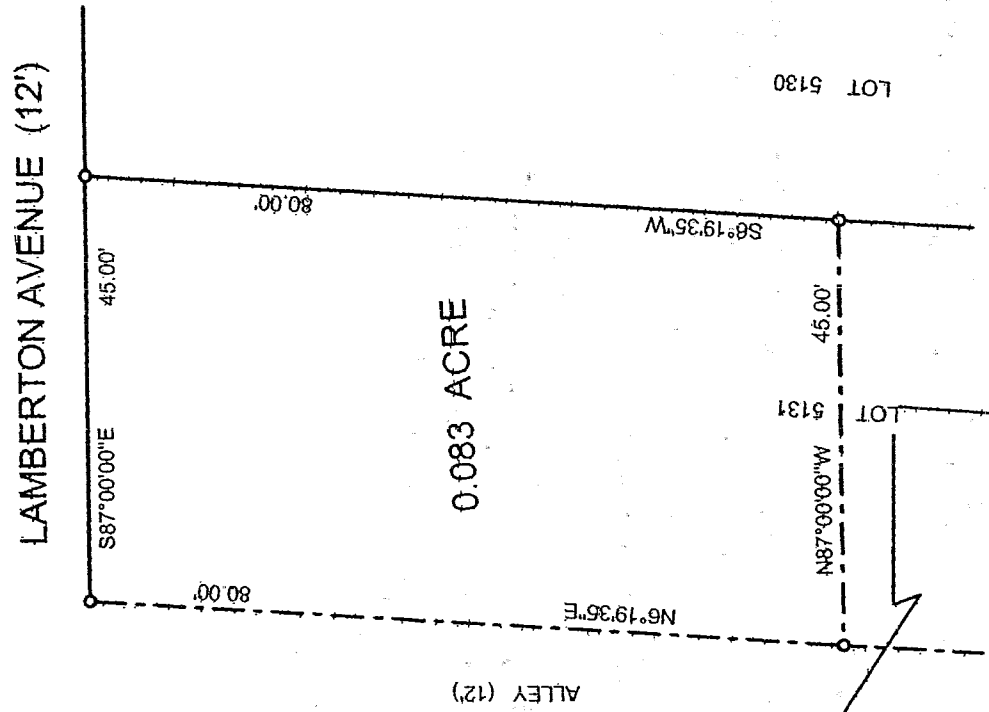

BEARINGS ASSUMED

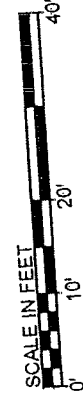

SCALE IN FEET

- 1/2" X 30" IRON PIN
- SET W/PLASTIC CAP
- STAMPED "VANCE 6553"

LEGEND

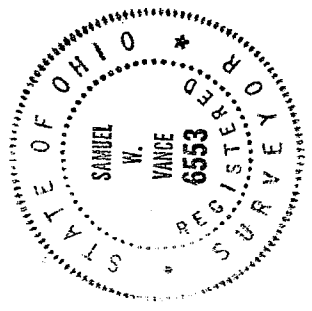

NEW SURVEY  
OF EXISTING PARCEL  
RICHLAND COUNTY  
TAX MAP OFFICE

MSW  
INITIAL 10-16-03  
DATE

*Samuel W. Vance*  
Registered Surveyor No. 6553

I hereby certify that the foregoing drawing was prepared from an actual survey of the premises.

**VANCE SURVEYING**  
LAND SURVEYOR  
28 Clinton Road, Mount Vernon, Ohio 43050

S.F.

9-41

S-41

VS

### VANCE SURVEYING

28 CLINTON ROAD  
MOUNT VERNON, OHIO 43050-1157  
740-397-6296

SAMUEL W. VANCE, PS

SAMUEL R. VANCE, PS

-----  
DESCRIPTION 0.083 ACRE TRACT

Being part of Lot 5131 of the City of Mansfield, Richland County, State of Ohio and being that land of record in Official Records Volume 1053 Page 81 and being of record in Plat Book 6, Page 12 in the Richland County Recorder's Office and being more particularly described as follows;

Beginning at a 1/2 inch iron pin set at the northeast corner of Lot 5131, being on the south line of Lamberton Avenue (12');

thence from the place of beginning South 06 degrees 19 minutes 35 seconds West along the east line of Lot 5131, the west line of Lot 5130, a distance of 80.00 feet to a 1/2 inch iron pin set;

thence North 87 degrees 00 minutes 00 seconds West across Lot 5131 a distance of 45.00 feet to a 1/2 inch iron pin set;

thence North 06 degrees 19 minutes 35 seconds East along the east line of a 12 foot wide Alley a distance of 80.00 feet to a 1/2 inch iron pin set;

thence South 87 degrees 00 minutes 00 seconds East along the south line of Lamberton Avenue, the north line of Lot 5131, a distance of 45.00 feet to the place of beginning - containing 0.083 acres, more or less.

Subject to all legal right-of-way of previous record.

The above described parcel was prepared by me, Samuel W. Vance, from a survey made under my supervision in September, 2003. Bearing Basis assumed. All pins set are 1/2 inch by 30 inch iron pins with plastic caps stamped "Vance 6553".

NEW SURVEY  
OF EXISTING PARCEL  
RICHLAND COUNTY  
TAX MAP OFFICE

INITIAL *SW* DATE *10-6-03*

