

PLAT OF SURVEY FOR ROBERT KURTZMAN

LEGEND:

- ▲ - P.K. NAIL FOUND
- △ - P.K. NAIL SET
- - RAILROAD SPIKE FOUND
- - RAILROAD SPIKE SET
- - FENCE POST FOUND
- - IRON PIN FOUND
- - IRON PIN SET - CAPPED
- BLUNK 6320 "

SECTION ~~~~~ LOT # 16664 & PT. LOT #16665 VOL. 7-3 PG. 22
 TOWNSHIP ~~~~~ MANSFIELD CITY / VILLAGE
 RANGE ~~~~~ TOWNSHIP
 QUARTER ~~~~~ RICHLAND COUNTY, OHIO

SHERMAN PLACE 60'

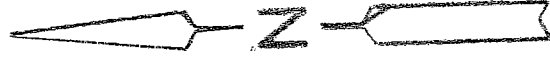
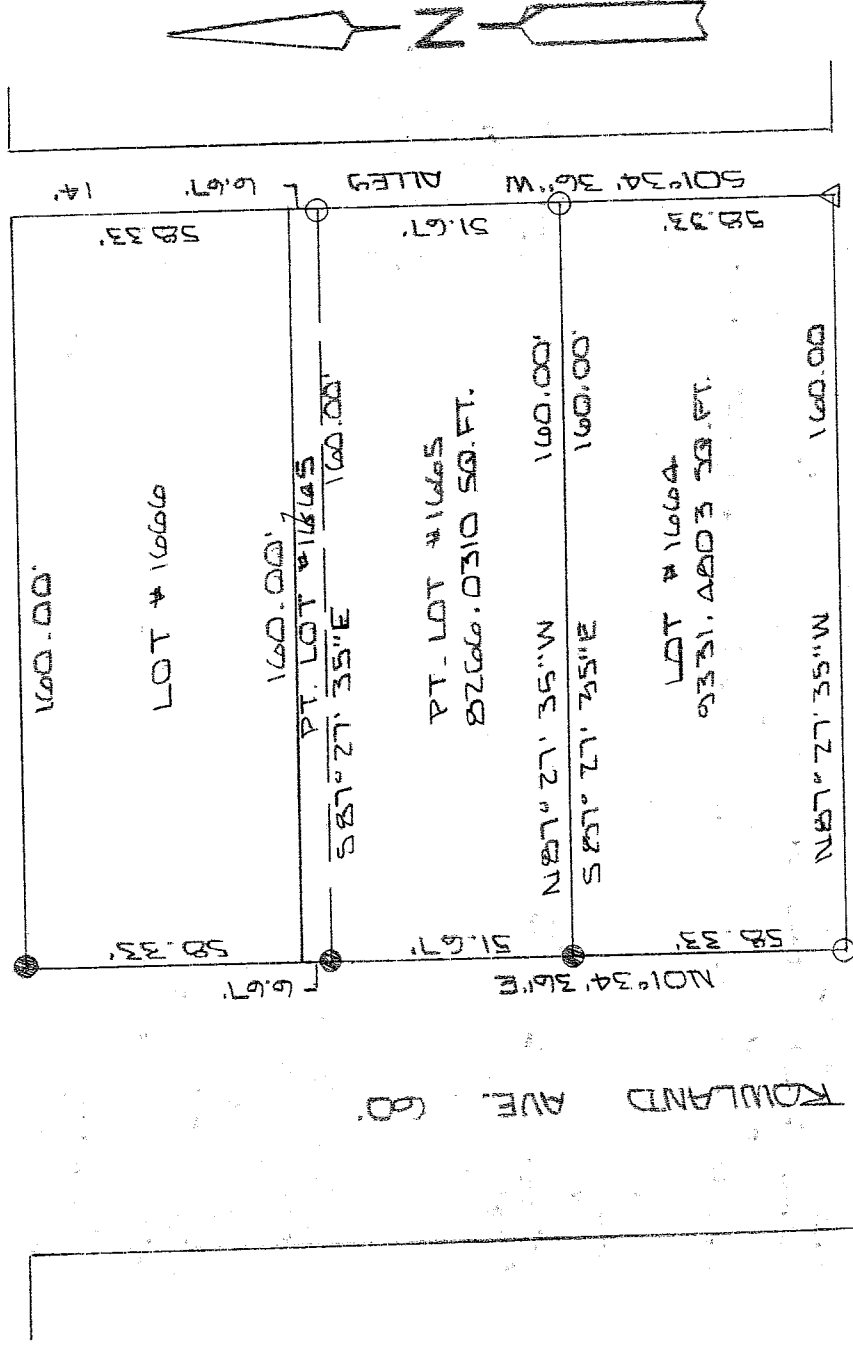

NEW SURVEY OF EXISTING PARCEL RICHLAND COUNTY TAX MAP OFFICE

INITIAL MLB DATE 9.30.03

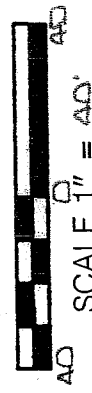

BASIS OF BEARINGS: BEARINGS ARE TO AND ASSUMED AZIMUTH AND ARE USED TO DENOTE ANGLES ONLY.
 I HEREBY CERTIFY THAT THE ABOVE PLAT AND THE FIELD SURVEY IT REPRESENTS ARE TRUE TO THE BEST OF MY KNOWLEDGE



Larry G. Blunk
 LARRY G. BLUNK
 PROFESSIONAL SURVEYOR # 6320
 S-33

SEPT. 22 2003
 DATE

S-33

**DESCRIPTION
FOR
ROBERT KURTZMAN**

Located in the City of Mansfield, County of Richland, State of Ohio and being Lot Number 1664 as recorded in Volume 2-3, Page 22 of the Richland County Plat Records and more particularly described as follows:

Beginning at an iron pin set in the Southwest Corner of Lot Number 1664.

Thence N 01 degrees 34' 36" E along the west line of Lot Number 1664 a distance of 58.33 feet to an iron pin found in the Northwest Corner of Lot Number 1664.

Thence S 87 degrees 27' 35" E along the north line of Lot Number 1664 a distance of 160.00 feet to an iron pin set in the Northeast Corner of Lot Number 1664.

Thence S 01 degrees 34' 36" W along the east line of Lot Number 1664 a distance of 58.33 feet to a pk nail set in the Southeast Corner of Lot Number 1664.

Thence N 87 degrees 27' 35" W along the south line of Lot Number 1664 a distance of 160.00 feet to the place of beginning and containing 9331.4803 square feet but subject to all legal highways also all easements of record.

Basis of Bearings: Bearings are to an assumed azimuth and are used to denote angles only.

Larry G. Blunk
Larry G. Blunk, P.S. 6320
September 23, 2003

NEW SURVEY
OF EXISTING PARCEL
RICHLAND COUNTY
TAX MAP OFFICE

MLB 9-30-03
INITIAL DATE

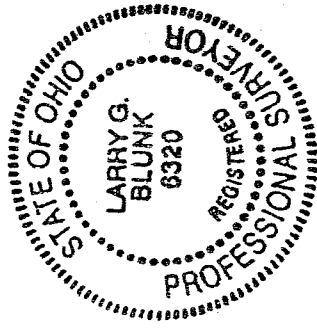

**DESCRIPTION
FOR
ROBERT KURTZMAN**

Located in the City of Mansfield, County of Richland, State of Ohio and being a part of Lot Number 1665 as recorded in Volume 2-3, Page 22 of the Richland County Plat Records and more particularly described as follows:

Beginning at an iron pin found in the Southwest Corner of Lot Number 1665.

Thence N 01 degrees 34' 36" E along the west line of Lot Number 1665 a distance of 51.67 feet to an iron pin found.

Thence S 87 degrees 27' 35" E a distance of 160.00 feet to an iron pin set on the east line of Lot Number 1665.

Thence S 01 degrees 34' 36" W along the east line of Lot Number 1665 a distance of 51.67 feet to an iron pin set in the Southeast Corner of Lot Number 1665.

Thence N 87 degrees 27' 35" W along the south line of Lot Number 1665 a distance of 160.00 feet to the place of beginning and containing 8266.0310 square feet but subject to all legal highways also all easements of record.

Basis of Bearings: Bearings are to an assumed azimuth and are used to denote angles only.

Larry G. Blunk, P.S. 6320
September 23, 2003

NEW SURVEY
OF EXISTING PARCEL
RICHLAND COUNTY
TAX MAP OFFICE

MLB 9.30.03
INITIAL DATE

