

SURVEY PLAT

Part Northeast Quarter, Section 1
Washington Township, T-20, R-18
Richland County, Ohio

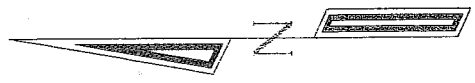

Bearings are assumed.

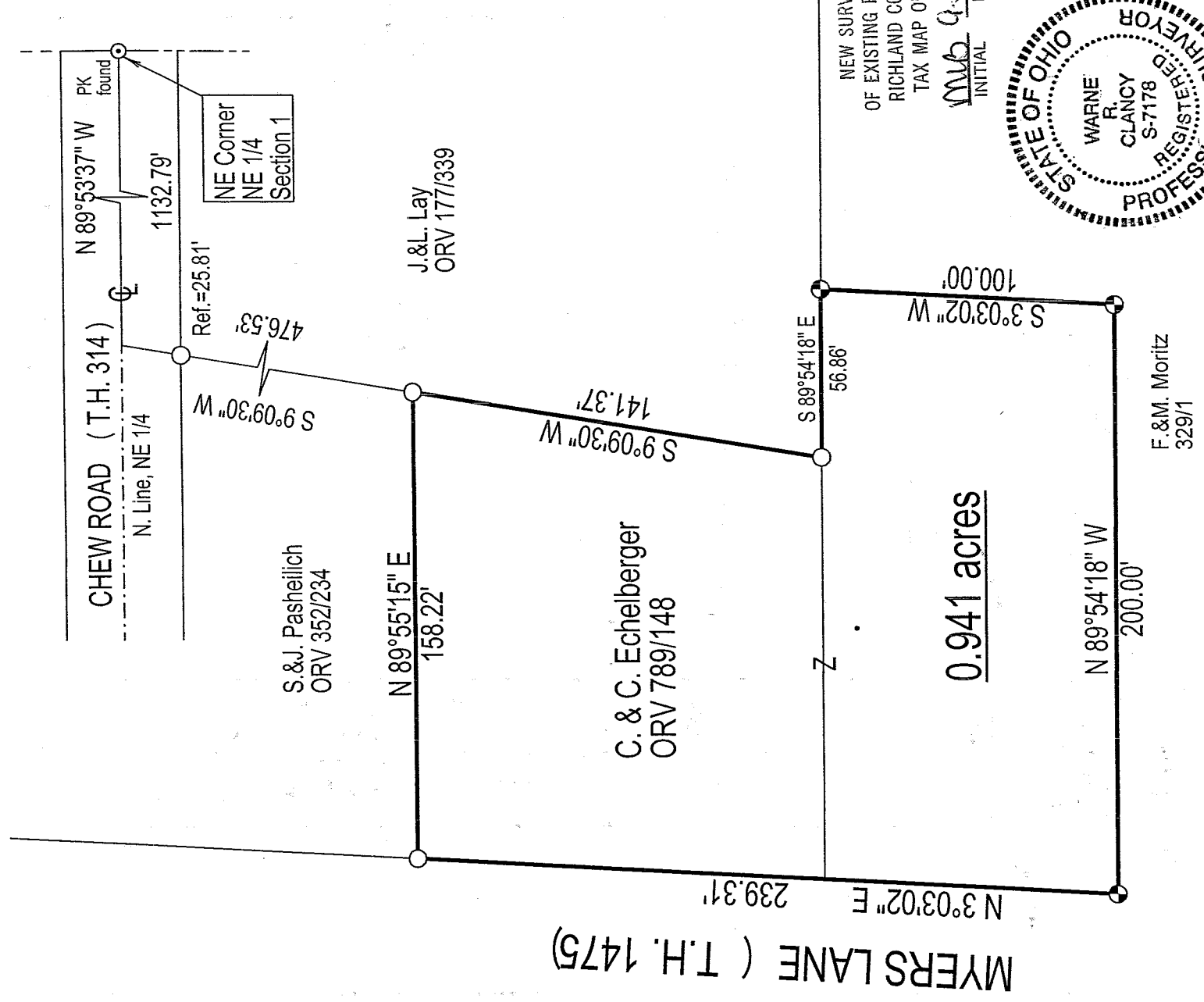

LEGEND

- Iron pin set with cap stamped "CLANCY 7178"
- Iron pin in concrete found

Warne R. Clancy
 Warne R. Clancy
 P.S. #7178

| | |
|----------|---------|
| DATE: | 9/22/03 |
| JOB NO.: | W092203 |

SURVEY DESCRIPTION

Part Northeast Quarter – Section 1
Washington Township, T-20, R-18
Richland County, Ohio

Situated in the Township of Washington, County of Richland, State of Ohio, and being a part of the Northeast Quarter of Section 1 of Township 20 of Range 18, more particularly described as follows:

Commencing for the same at a PK found marking the northeast corner of said northeast quarter; Thence, North 89 degrees 53 minutes 37 seconds West with the north line of said quarter, the same being the centerline of Chew Road (T.H. 314), a distance of 1132.79 feet to the northwest corner of a parcel owned by J. & L. Lay (ORV 177/339); Thence, South 09 degrees 09 minutes 30 seconds West with the west line of said parcel, passing an iron pin in concrete found at 25.81 feet, a distance of 476.53 feet to an iron pin in concrete found marking the southeast corner of a parcel owned by S. & J. Pasheilich (ORV 352/234), the Place of Beginning;

Thence, continuing with the said west Lay line South 09 degrees 09 minutes 30 seconds West, a distance of 141.37 feet to an iron pin in concrete found marking the southwest corner of said parcel;

Thence, South 89 degrees 54 minutes 18 seconds East with the south line of said parcel, a distance of 56.86 feet to an iron pin set;

Thence, South 03 degrees 03 minutes 02 seconds West, a distance of 100.00 feet to an iron pin set;

Thence, North 89 degrees 54 minutes 18 seconds West, a distance of 200.00 feet to an iron pin set marking the southeast corner of Myers Lane (T.H. 1475);

Thence, North 03 degrees 03 minutes 02 seconds East with the east right-of-way line of said lane, a distance of 239.31 feet to an iron pin in concrete found marking the southwest corner of the above referenced Pasheilich parcel;

Thence, North 89 degrees 55 minutes 15 seconds East with the south line of said parcel, a distance of 158.22 feet to the Place of Beginning, containing 0.941 acres according to survey by Warne R. Clancy, Professional Surveyor #7171, on September 22, 2003.

Iron pins set are #5 rebars with caps stamped "CLANCY 7178".

Bearings are assumed.

NEW SURVEY
OF EXISTING PARCEL
RICHLAND COUNTY
TAX MAP OFFICE
MRC 9-20-03
INITIAL DATE

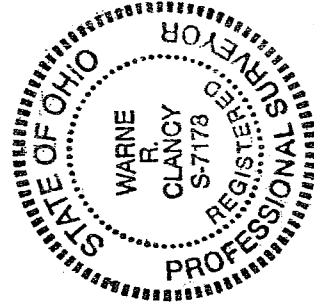

Warne R. Clancy
Warne R. Clancy
Professional Surveyor #7178