

**DESCRIPTION
FOR
ILENE DEVORE**

Located in the City of Mansfield, County of Richland, State of Ohio and being a part of Lot Number 20067 as recorded in Volume 11, Page 20 of the Richland County Plat Records and more particularly described as follows:

Beginning at an iron pin set in the Southeast Corner of Lot Number 20067.

Thence S 89 degrees 54' 46" W along the south line of Lot Number 20067 a distance of 77.50 feet to an iron pin set.

Thence N 00 degrees 33' 41" E a distance of 65.00 feet to an iron pin set on the north line of Lot Number 20067.

Thence N 89 degrees 54' 46" E along the north line of Lot Number 20067 a distance of 77.50 feet to an iron pin found in the Northeast Corner of Lot Number 20067.

Thence S 00 degrees 33' 41" W along the east line of Lot Number 20067 a distance of 65.00 feet to the place of beginning and containing 5037.1778 square feet but subject to all legal highways also all easements of record.

Basis of Bearings: Bearings are to an assumed azimuth and are used to denote angles only.

Larry G. Blunk, P.S. 6320
September 18, 2003

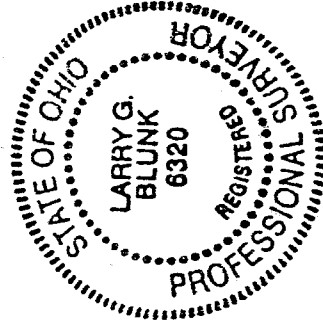

"The grantor, grantee and all subsequent owners or assignees taking title from, under or through the grantor or grantee agrees that any use or improvement made on this land shall be in conformity with all existing valid zoning, platting, health, or other lawful rules and regulations."

NEW SPLIT
RICHLAND COUNTY
TAX MAP OFFICE
MB 9-29-03
INITIAL DATE

APPROVED BY THE MANSFIELD CITY PLANNING COMMISSION,
NO PLAT REQUIRED.

SIGNED Howard J. Morris
SECRETARY, CITY PLANNING COMMISSION;
DATE Sept 26, 2003

**DESCRIPTION
FOR
ILENE DEVORE**

Located in the City of Mansfield, County of Richland, State of Ohio and being a part of Lot Number 20067 as recorded in Volume 11, Page 20 of the Richland County Plat Records and more particularly described as follows:

Beginning at an iron pin set in the Southeast Corner of Lot Number 20067.

Thence S 89 degrees 54' 46" W along the south line of Lot Number 20067 a distance of 77.50 feet to an iron pin set and the True Place of Beginning.

Thence continuing S 89 degrees 54' 46" W along the south line of Lot Number 20067 a distance of 165.00 feet to an iron pin set.

Thence N 00 degrees 33' 41" E a distance of 65.00 feet to an iron pin set on the north line of Lot Number 20067.

Thence N 89 degrees 54' 46" E along the north line of Lot Number 20067 a distance of 165.00 feet to an iron pin set.

Thence S 00 degrees 33' 41" W a distance of 65.00 feet to the True Place of Beginning and containing 10724.3177 square feet but subject to all legal highways also all easements of record.

Basis of Bearings: Bearings are to an assumed azimuth and are used to denote angles only.

Larry G. Blunk
Larry G. Blunk, P.S. 6320
September 18, 2003

"The grantor, grantee and all subsequent owner, or assignees taking title from, under or through the grantor or grantee agrees that any use or improvement made on this land shall be in conformity with all existing valid zoning, platting, health, or other lawful rules and regulations."

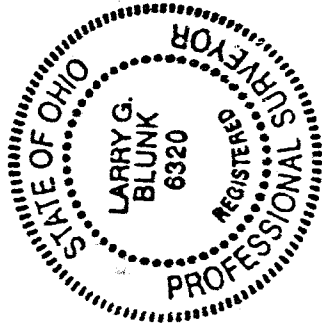

NEW SURVEY
OF EXISTING PARCEL
RICHLAND COUNTY
TAX MAP OFFICE
MLB 9-29-03
INITIAL DATE

APPROVED BY THE MANSFIELD CITY PLANNING COMMISSION;
NO PLAT REQUIRED.

SIGNED: *Howard S. Norris*
SECRETARY, CITY PLANNING COMMISSION;

DATE: *Sept 26, 2003*

S-27

PLAT OF SURVEY FOR ILENE DEVORE

- LEGEND:
- ▲ - P.K. NAIL FOUND
 - △ - P.K. NAIL SET
 - - RAILROAD SPIKE FOUND
 - - RAILROAD SPIKE SET
 - - FENCE POST FOUND
 - - IRON PIN FOUND
 - - IRON PIN SET - CAPPED
- BLUNK 6320 "

SECTION ~ LOT # 20067 VOL. 11 PG. 20
 TOWNSHIP ~ MANFIELD CITY / VILLAGE
 RANGE ~ TOWNSHIP
 QUARTER ~ RICHLAND COUNTY, OHIO

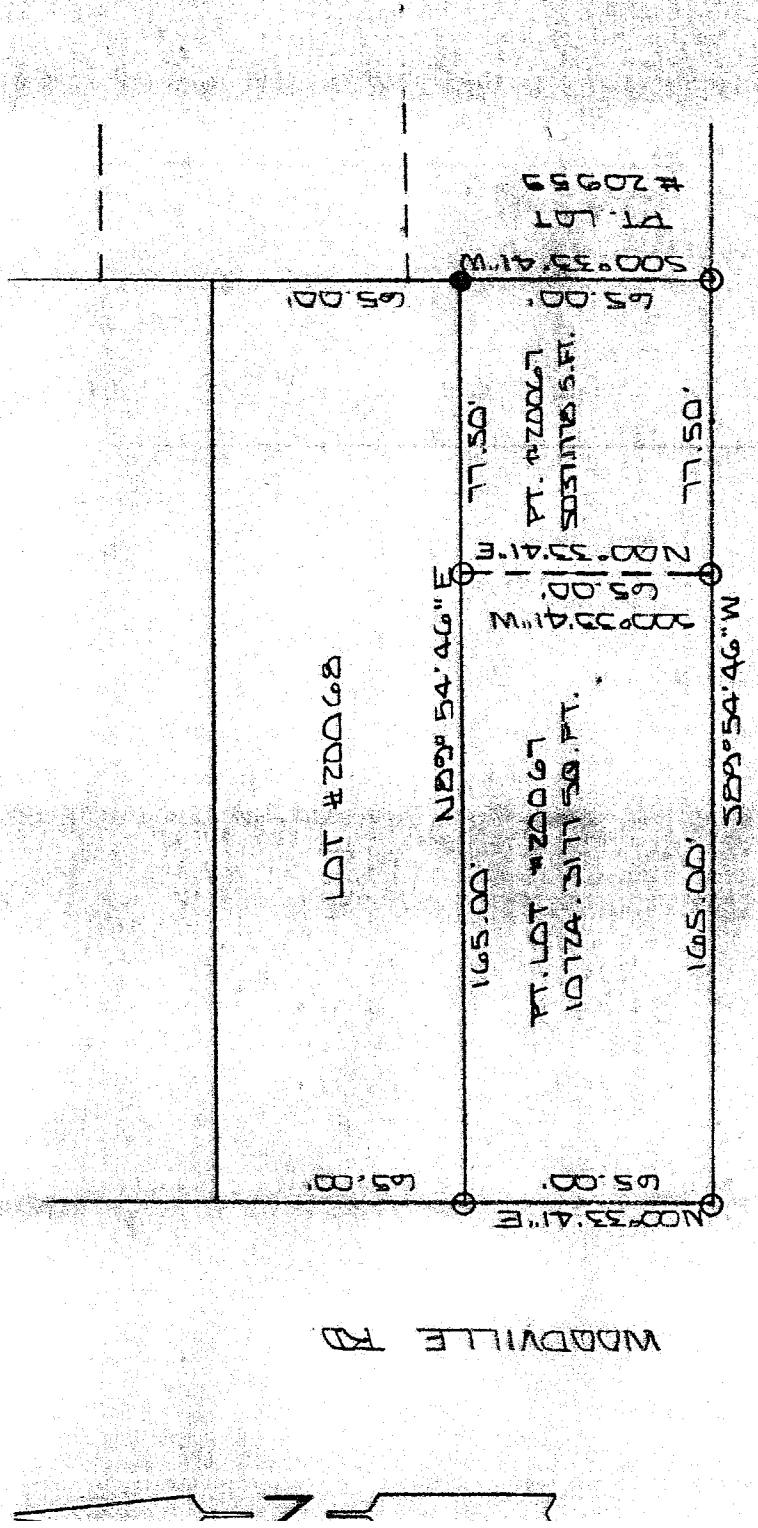

PLAIN VIEW RD. 607M

NEW SURVEY OF EXISTING PARCEL RICHLAND COUNTY TAX MAP OFFICE
 INITIAL MLB DATE 9-29-03

NEW SPLIT RICHLAND COUNTY TAX MAP OFFICE
 INITIAL MLB DATE 9-29-03

APPROVED BY THE MANSFIELD CITY PLANNING COMMISSION,
 NO PLAT REQUIRED.
 SIGNED: Howard P. Morris
 SECRETARY, CITY PLANNING COMMISSION
 DATE SEP 26, 2003

The grantor, grantee and all subsequent owners or assignees taking title from, under or through the grantor or grantee agrees that any use or improvement made on this land shall be in conformity with all existing valid zoning, platting, health, or other lawful rules and regulations."

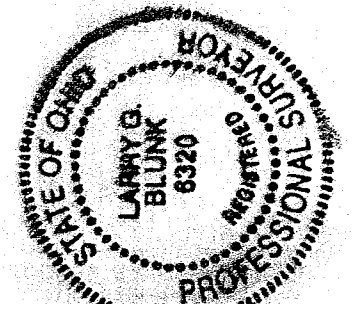

BASIS OF BEARINGS: BEARINGS ARE TO AND ASSUMED AZIMUTH AND ARE USED TO DEDUCE ANGLES ONLY.
 I HEREBY CERTIFY THAT THE ABOVE PLAT AND THE FIELD SURVEY IT REPRESENTS ARE TRUE TO THE BEST OF MY KNOWLEDGE

Larry G. Blunk
 LARRY G. BLUNK
 PROFESSIONAL SURVEYOR # 6320

DATE SEP 19 2003