

PLAT OF SURVEY FOR J. K. KISLING

SECTION 21 LOT # 85 PT. # 26 & 27 D. 4299 AC VOL. 22 P. 37
 TOWNSHIP 23 MOHICAN ESTATES CITY/VILLAGE
 RANGE 17 MIFFLIN TOWNSHIP
 QUARTER SW RICHLAND COUNTY, OHIO

LEGEND:

- ▲ - P.K. NAIL FOUND
- △ - P.K. NAIL SET
- - RAILROAD SPIKE FOUND
- - RAILROAD SPIKE SET
- - FENCE POST FOUND
- - IRON PIN FOUND
- - IRON PIN SET - CAPPED
- - BLUNK 6320 "

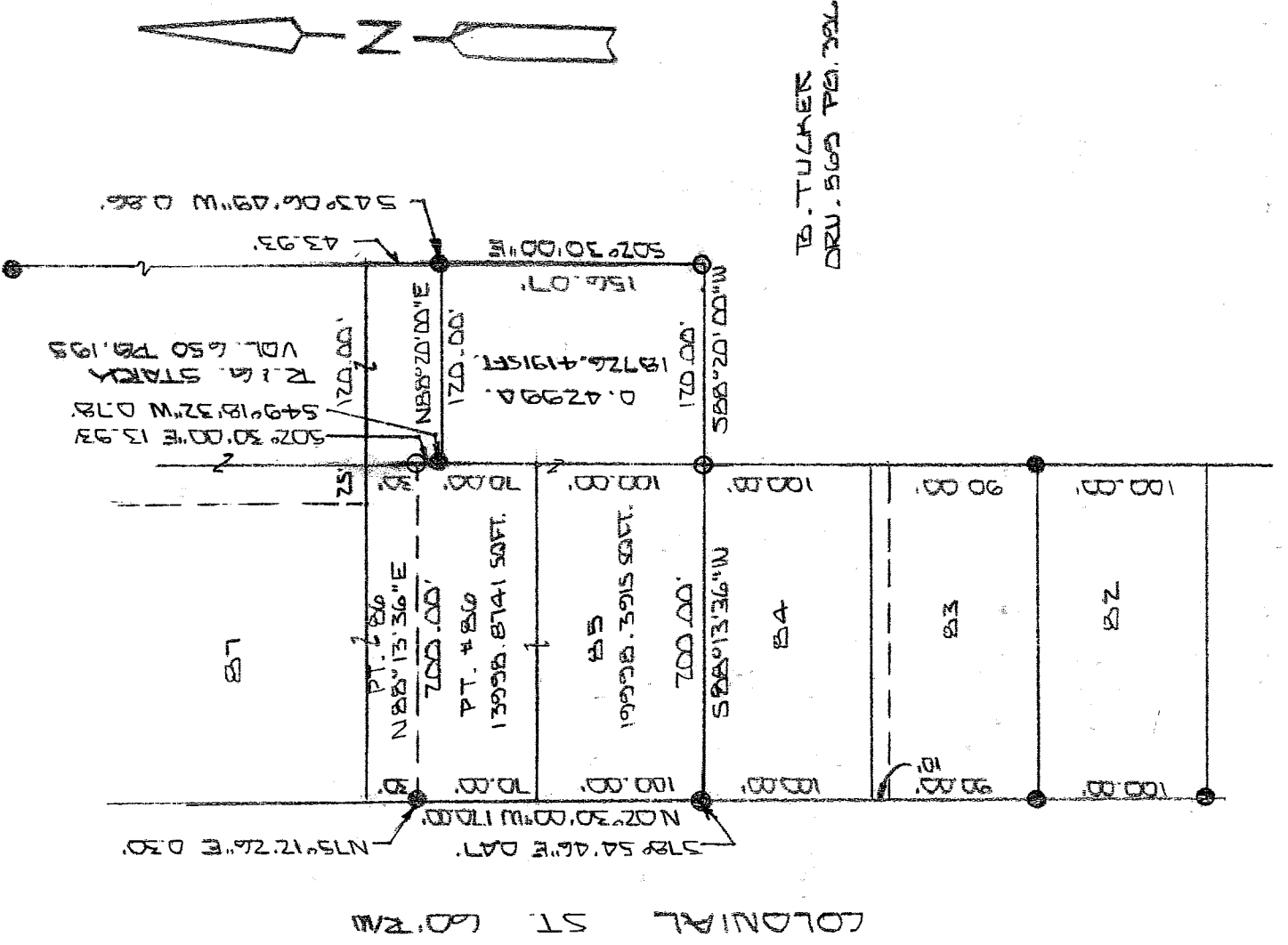

BASIS OF BEARINGS: PLAT VOL. 22, PG. 37

I HEREBY CERTIFY THAT THE ABOVE PLAT AND THE FIELD SURVEY IT REPRESENTS ARE TRUE TO THE BEST OF MY KNOWLEDGE

Larry G. Blunk

LARRY G. BLUNK
 PROFESSIONAL SURVEYOR # 6320

SEPT. 29 2003
 DATE

NEW SURVEY
 OF EXISTING PARCEL
 RICHLAND COUNTY
 TAX MAP OFFICE
 EAK 9-15-03
 INITIAL DATE

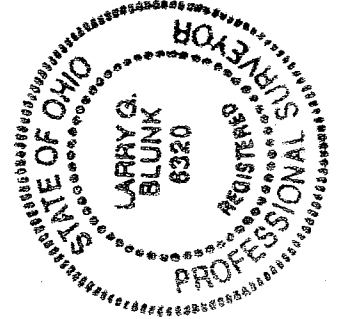

S.F

**DESCRIPTION
FOR
JEFF & KELLY KISLING**

Located in the Township of Mifflin, County of Richland, State of Ohio and being a part of the Southwest Quarter of Section 21, Township 23, Range 17 and being all of Lot Number 85 and a part of Lot Number 86 of Mohican Estates Allotment as recorded in Volume 22 Page 37 of the Richland County Plat Records and more particularly described as follows:

- Beginning at the Southwest Corner of Lot Number 85, referenced by an iron pin found S 78 degrees 54' 46" E - 0.47 feet.
- Thence N 02 degrees 30' 00" W along the west line of Lot Numbers 85 and 86 a distance of 170.00 feet referenced by an iron pin found N 75 degrees 12' 26" E - 0.30 feet.
- Thence N 88 degrees 13' 36" E a distance of 200.00 feet to an iron pin set on the east line of Lot Number 86.
- Thence S 02 degrees 30' 00" E along the east line of Lot Number 86 a distance of 13.93 feet referenced by an iron pin found S 49 degrees 18' 32" W - 0.78 feet.
- Thence N 88 degrees 20' 00" E a distance of 120.00 feet referenced by an iron pin found S 43 degrees 06' 49" W - 0.86 feet.
- Thence S 02 degrees 30' 00" E a distance of 156.07 feet to an iron pin set.
- Thence S 88 degrees 20' 00" W a distance of 120.00 feet to an iron pin set in the Southeast corner of Lot Number 85.
- Thence S 88 degrees 13' 36" W along the south line of Lot Number 85 a distance of 200.00 feet to the place of beginning and containing 52723.6847 square feet (1.2104 acres) in all of which 19998.3915 square feet (0.4591 acres) are in Lot Number 85, 13998.8741 square feet (0.3214 acres) are in a part of Lot Number 86 and 18726.4191 square feet (0.4299 acres) are in a part of the Southwest Quarter of Section 21 but subject to all legal highways also all easements of record.

Basis of Bearings: Plat Volume 22, Page 37.

Larry G. Blunk, P.S. 6320
September 8, 2003

NEW SURVEY
OF EXISTING PARCEL
RICHLAND COUNTY
TAX MAP OFFICE

PAK INITIAL
9-15-03 DATE

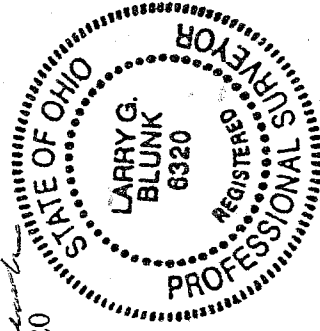

S-14

S-14