

S-9

Revised

SEE S-40

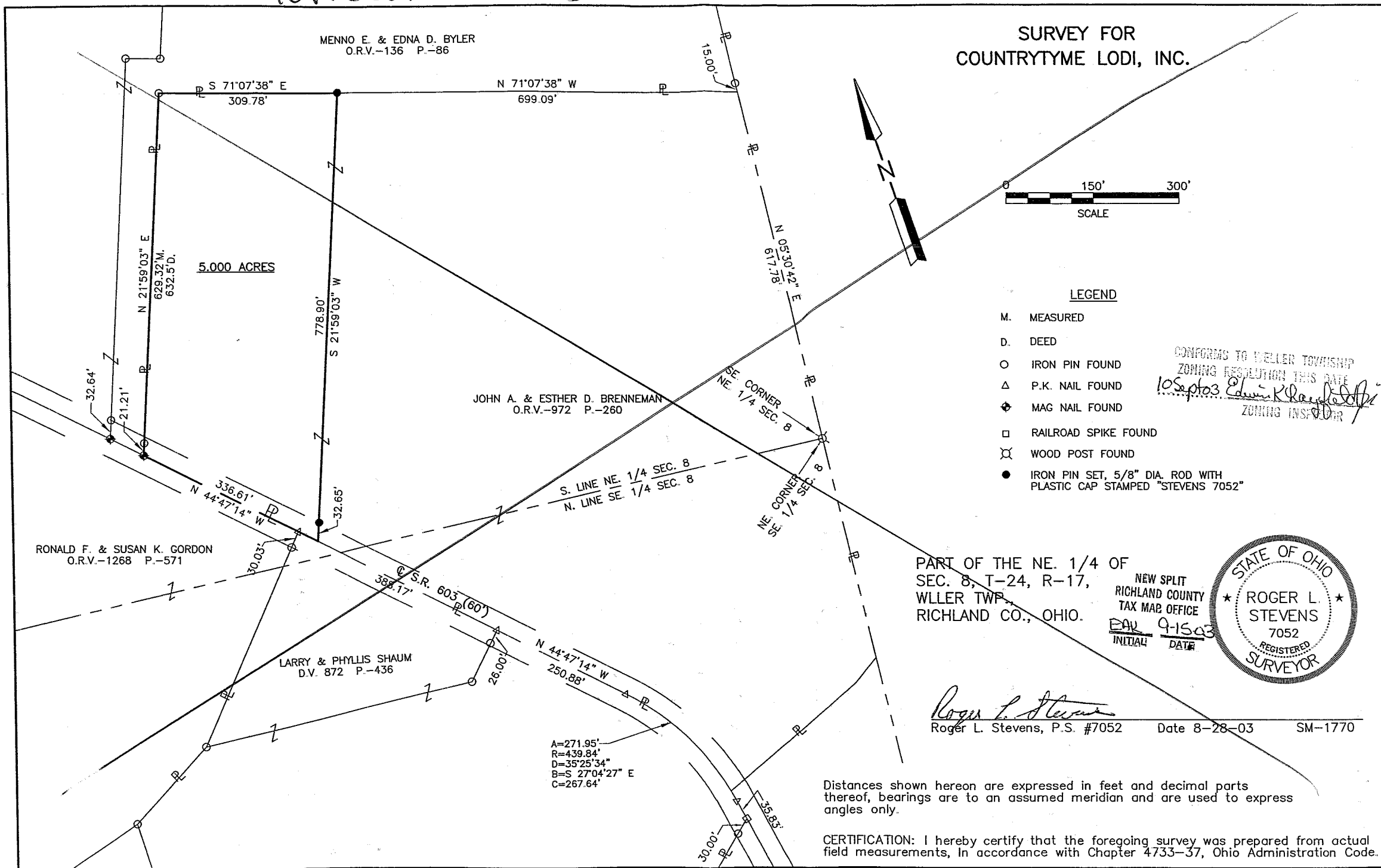

**SURVEY FOR
COUNTRYTYME LODI, INC.**

MENNO E. & EDNA D. BYLER
O.R.V.-136 P.-86

N 71°07'38" W
699.09'

S 71°07'38" E
309.78'

5.000 ACRES

JOHN A. & ESTHER D. BRENNEMAN
O.R.V.-972 P.-260

RONALD F. & SUSAN K. GORDON
O.R.V.-1268 P.-571

LARRY & PHYLLIS SHAUM
D.V. 872 P.-436

A=271.95'
R=439.84'
D=35°25'34"
B=S 27°04'27" E
C=267.64'

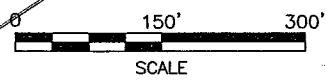

LEGEND

- M. MEASURED
- D. DEED
- IRON PIN FOUND
- △ P.K. NAIL FOUND
- ◆ MAG NAIL FOUND
- RAILROAD SPIKE FOUND
- ⊗ WOOD POST FOUND
- IRON PIN SET, 5/8" DIA. ROD WITH PLASTIC CAP STAMPED "STEVENS 7052"

CONFORMS TO WELLES TOWNSHIP
ZONING RESOLUTION THIS DATE
10 Sept 03 *Edwin K. Klayfield*
ZONING INSPECTOR

PART OF THE NE. 1/4 OF
SEC. 8, T-24, R-17,
WLLER TWP.,
RICHLAND CO., OHIO.

NEW SPLIT
RICHLAND COUNTY
TAX MAP OFFICE
PAY 9-15-03
INITIAL DATE



Roger L. Stevens
Roger L. Stevens, P.S. #7052 Date 8-28-03 SM-1770

Distances shown hereon are expressed in feet and decimal parts thereof, bearings are to an assumed meridian and are used to express angles only.

CERTIFICATION: I hereby certify that the foregoing survey was prepared from actual field measurements, in accordance with Chapter 4733-37, Ohio Administration Code.

**SURVEYOR'S DESCRIPTION
FOR
COUNTYME LODI, INC.**

5.000 Acres

Situated in the Township of Weller, County of Richland, State of Ohio and being part of the Northeast Quarter of Section 8, Township 24, Range 17 and being more particularly described as follows:

Commencing at a wood post found in the southeast corner of said Northeast Quarter;

Thence N 05° 30' 42" E, 617.78 feet along the east line of said Northeast Quarter to a point being a southeasterly corner of a parcel of land conveyed to Menno E. and Edna D. Byler by official records volume 136, page 86, said point being referented by an iron pin found N 05° 30' 42" E, 15.00 feet from said point;

Thence N 71° 07' 38" W, 699.09 feet along a southerly line of said land of Menno E. and Edna D. Byler to an iron pin set, said iron pin being the **true place of beginning**;

Thence with the following **FOUR** courses:

- 1) **S 21° 59' 03" W, 778.90 feet** to a point being in the centerline of S.R. 603 and passing through an iron pin set at 746.25 feet;
- 2) **N 44° 47' 14" W, 336.61 feet** along said centerline of S.R. 603 to a mag nail found in a southeasterly corner of said land of Menno E. and Edna D. Byler;
- 3) **N 21° 59' 03" E, 629.32 feet** along an easterly line of said land of Menno E. and Edna D. Byler to an iron pin found in an interior corner of said land and passing through an iron pin found at 21.21 feet;
- 4) **S 71° 07' 38" E, 309.78 feet** along said southerly line of said land of Menno E. and Edna D. Byler to the **true place of beginning** and containing **5.000 acres**, more or less, and subject to all legal highways and easements of record.

Basis of Bearings: Survey F-1-388.

According to a survey made in August 2003 by Roger L. Stevens, Ohio Registered Surveyor No. 7052.

All iron pins set are 5/8" diameter rod with plastic cap stamped "STEVENS 7052".



Roger L. Stevens
 Roger L. Stevens
 Registered Surveyor No. 7052
 SM-1770B

NEW SPLIT
 ICHLAND COUNTY
 TAX MAP OFFICE
 INITIAL DATE 9-15-03

S-9

Revised See
 S-4D

S-9