

CLEAR FORK HILLS SECTION 1 BLOCK E
CITY OF LEXINGTON
COUNTY OF RICHLAND
STATE OF OHIO

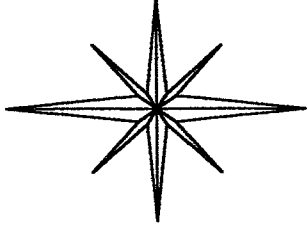

BASIS OF BEARINGS:
SURVEY INDEX I PAGE 284

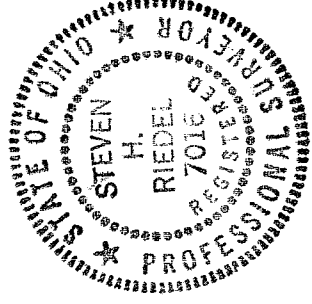
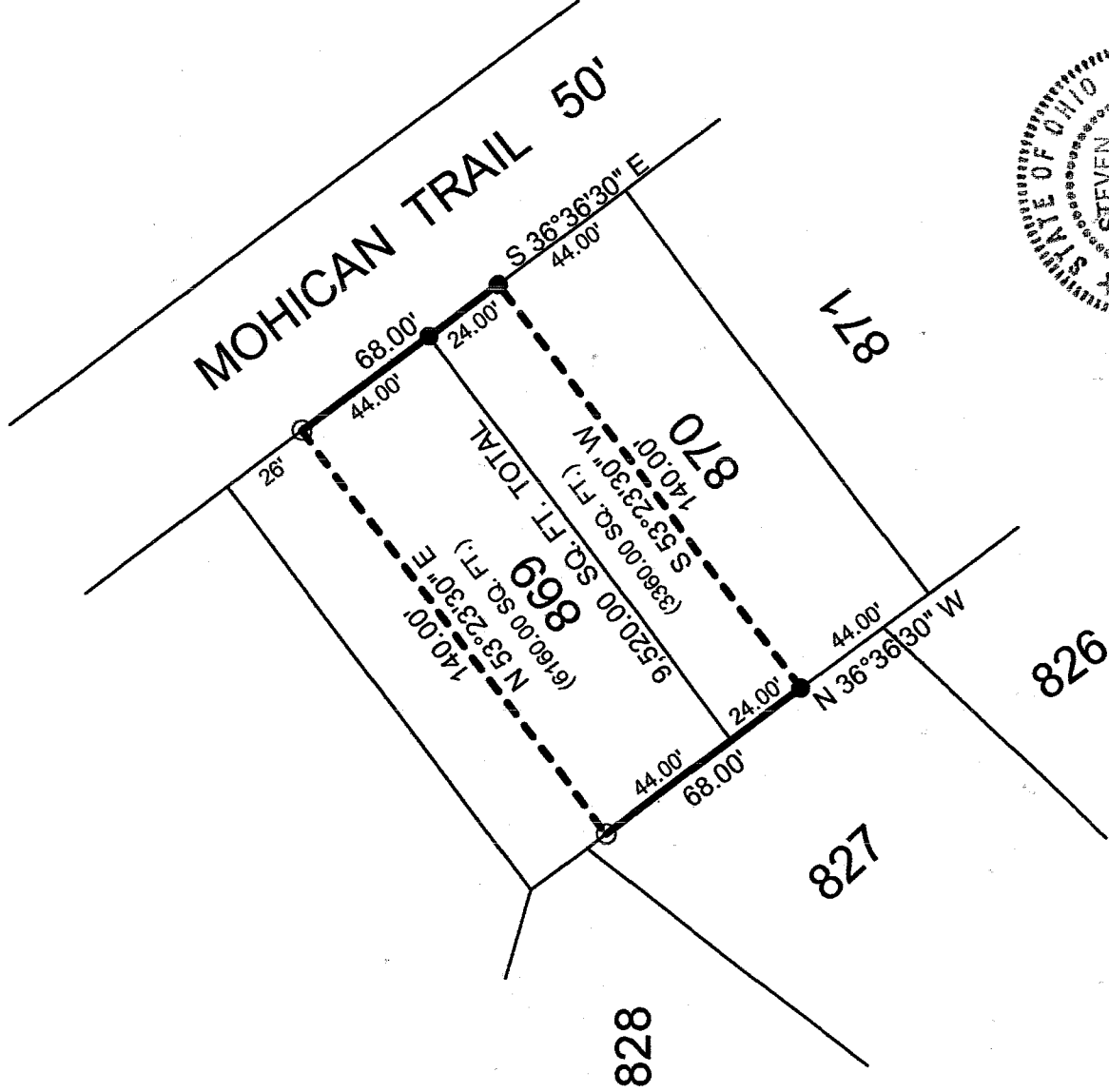

LEGEND:

O - 5/8 INCH REBAR W/CAP
STAMPED "PS 7016" SET

● - EXISTING IRON PIN

NEW SURVEY
OF EXISTING PARCEL
RICHLAND COUNTY
TAX MAP OFFICE

MSB 9-15-07
INITIAL DATE

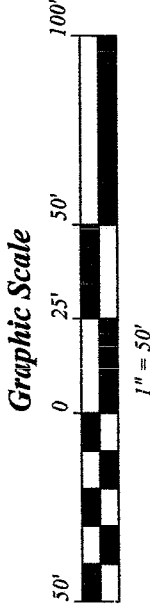

STEVEN H. RIEDEL
OHIO SURVEYOR 7016
AUGUST 26, 2003
LE869

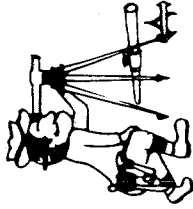

Riedel Land Surveying Company

712 N. Henry St.
Crestline, Ohio 44827

Phone (419) 683-1951

September 08, 2003
95 Mohican Trail
le869

Being known as part of Lot 869 and part of Lot 870 of Clear Fork Hills, Section 1, Block E in the City of Lexington, County of Richland, State of Ohio and being more fully described as follows:

Beginning at an existing iron pin at the Northwest corner of Lot 870;

thence running South 36 deg. 36 min. 30 sec. East along the Northerly line of Lot 870 (also being the Southerly line of Mohican Trail) for 24.00 feet to an existing iron pin;

thence turning and running South 53 deg. 23 min. 30 sec. West for 140.00 feet to an existing iron pin on the Westerly line of Lot 870;

thence turning and running North 36 deg. 36 min. 30 sec. West along the Westerly line of Lots 870 and 869 for 68.00 feet to a 5/8 inch rebar set;

thence turning and running North 53 deg. 23 min. 30 sec. East for 140.00 feet to a 5/8 inch rebar set on the Northerly line of Lot 869;

thence turning and running South 36 deg. 36 min. 30 sec. East along said line for 44.00 feet to the place of beginning.

All 5/8 inch rebars set have a plastic cap stamped "PS 7016".

The above described parcel has a calculated area of 9,520.00 square feet (6,160.00 square feet being in Lot 869 and 3,360.00 square feet being in Lot 870) of land according to a survey made on August 26, 2003 by Steven H. Riedel, Ohio surveyor 7016.

Basis of Bearings: Survey Index I page 284

NEW SURVEY
OF EXISTING PARCEL
RICHLAND COUNTY
TAX MAP OFFICE
MUB 9-15-03
INITIAL DATE

28

S-88