

PLAT OF PROPERTY SURVEY FOR
MAX E. AND ELIZABETH F. SNIDER
 PART OF THE SOUTHEAST QUARTER OF SECTION TWELVE (12)
 TOWNSHIP TWENTY-TWO (22), RANGE EIGHTEEN (18)
 WELLER TOWNSHIP, RICHLAND COUNTY, OHIO

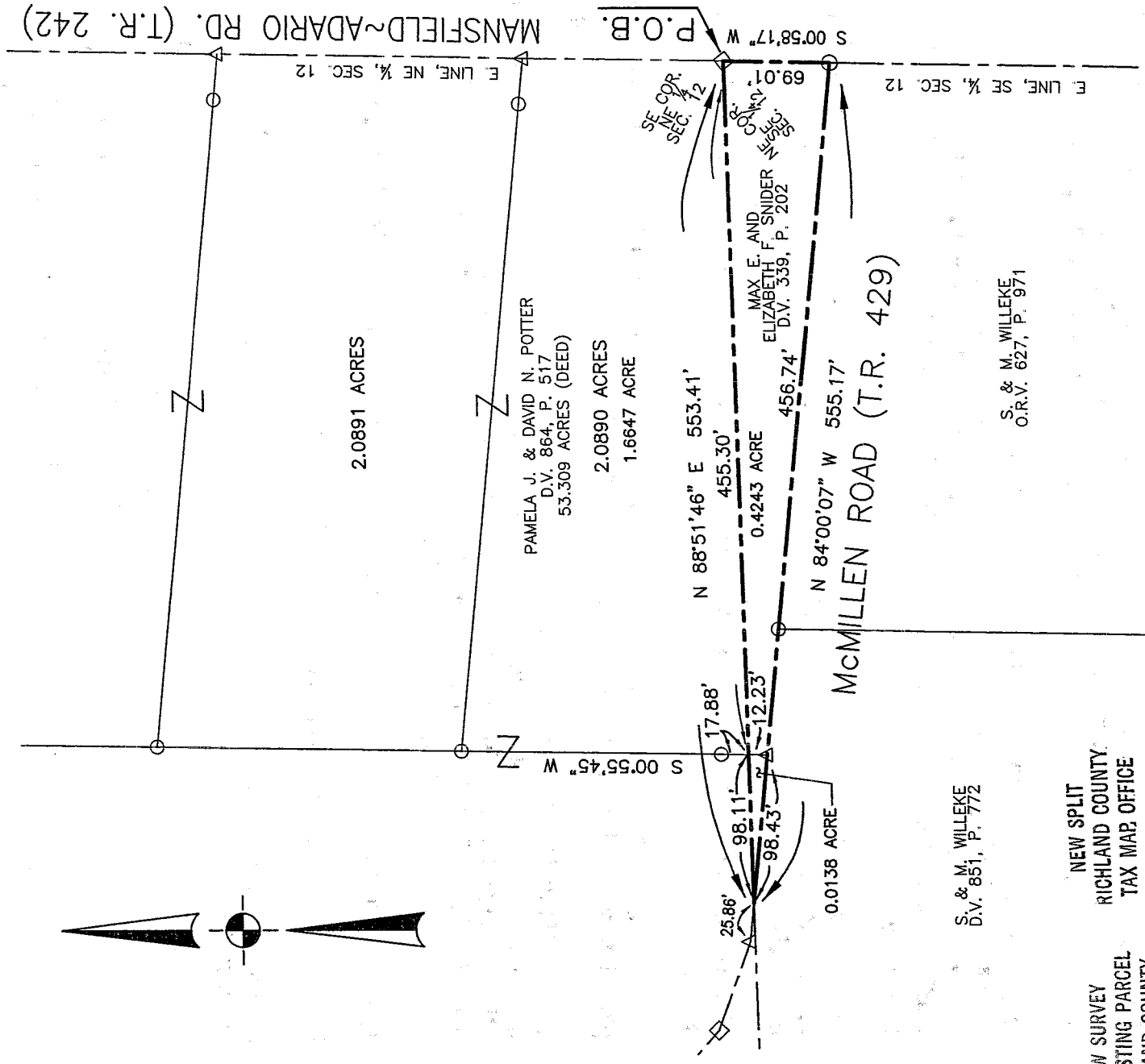

SCALE 1" = 50'

BASIS OF BEARINGS
 BEARINGS ARE BASED ON AN ASSUMED MERIDIAN
 AND ARE USED FOR DETERMINATION OF ANGLES
 ONLY.



S. & M. WILLEKE
 D.V. 851, P. 772

S. & M. WILLEKE
 O.R.V. 627, P. 971

NEW SURVEY OF EXISTING PARCEL RICHLAND COUNTY TAX MAP OFFICE
 INITIAL **EAK** DATE **9-18-03**

NEW SPLIT RICHLAND COUNTY TAX MAP OFFICE
 INITIAL **EAK** DATE **9-17-03**

- LEGEND**
- ◇ RAILROAD SPIKE FOUND
 - IRON PIN FOUND
 - △ MAG NAIL FOUND

CERTIFICATION: I HEREBY CERTIFY THAT THE FOREGOING SURVEY WAS PREPARED FROM ACTUAL FIELD MEASUREMENTS IN ACCORDANCE WITH CHAPTER 4733-37, OHIO ADMINISTRATIVE CODE.

PREPARED BY
WEIGLER LAND SURVEYING, LTD.

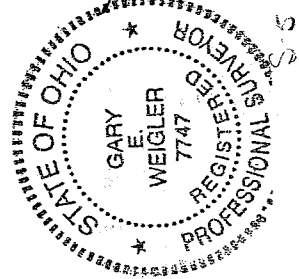

GARY E. WEIGLER
 OHIO REGISTERED SURVEYOR NO. 7747
 DATE: JULY 10, 2003

S-S

Weigler Land Surveying, Ltd.
513 Amoy East Road, Mansfield, Ohio 44903
Phone (419) 747-6871

DESCRIPTION
MAX E. AND ELIZABETH F. SNIDER
0.4380 ACRE

Situated in the State of Ohio, County of Richland, Township of Weller and being part of the Southeast Quarter of Section Twelve (12), Township Twenty-two (22), Range Eighteen (18) and being more particularly described as follows:

BEGINNING at a railroad spike found marking the northeast corner of the southeast quarter of Section Twelve (12), said railroad spike also being in the centerline of Mansfield-Adario Road (T.R. 242);

Thence with the following Three (3) courses:

1. South 00°58'17" West, 69.01 feet with the east line of said quarter and the centerline of Mansfield-Adario Road to an iron pin found marking the intersection of Mansfield-Adario Road and McMillen Road (T.R. 429);
2. North 84°00'07" West, 555.17 feet with the centerline of McMillen Road to a point being referenced by a mag nail found North 84°00'07" West, 25.86 feet, said point being the intersection of McMillen Road and the north line of said quarter;
3. North 88°51'46" East, 553.41 feet with the north line of said quarter to the point of beginning for the parcel herein described, containing 0.4380 acre being subject to all legal easements, restrictions, and rights-of-way now on record.

Bearings are based on an assumed meridian, and are used to express angles only.

I hereby certify that this description is based upon an actual field survey made by Gary E. Weigler, Registered Surveyor No. 7747, and all monumentation was set or found as indicated.

Prior Deed Reference: Deed Volume 339, Page 202

Prepared by:
Weigler Land Surveying, Ltd.

Gary E. Weigler
Gary E. Weigler

Registered Surveyor No. 7747
July 10, 2003

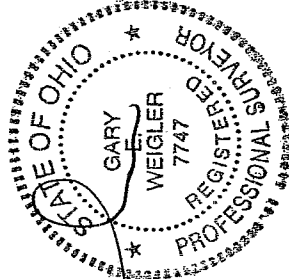

NEW SURVEY
OF EXISTING PARCEL
RICHLAND COUNTY
TAX MAP OFFICE
 INITIAL EA DATE 9-12-03

S-S

Weigler Land Surveying, Ltd.
513 Amoy East Road, Mansfield, Ohio 44903
Phone (419) 747-6871

DESCRIPTION
PAMELA J. AND DAVID N. POTTER
0.0138 ACRE

Situated in the State of Ohio, County of Richland, Township of Weller and being part of the Southeast Quarter of Section Twelve (12), Township Twenty-two (22), Range Eighteen (18) and being more particularly described as follows;

Commencing at a railroad spike found marking the northeast corner of the southeast quarter of Section Twelve (12), said railroad spike also being in the centerline of Mansfield-Adario Road (T.R. 242);

Thence South 88°51'46" West, 455.30 feet with the north line of said quarter to the **POINT OF BEGINNING** for the parcel herein described, said point being referenced by an iron pin found North 00°55'45" East, 17.88 feet;

Thence with the following Three (3) courses;

1. South 00°55'45" West, 12.23 feet to a mag nail found in the centerline of McMillen Road (T.R. 429);
2. North 84°00'07" West, 98.43 feet with the centerline of McMillen Road to a point being referenced by a mag nail found North 84°00'07" West, 25.86 feet, said point being the intersection of McMillen Road and the north line of said quarter;
3. North 88°51'46" East, 98.11 feet with the north line of said quarter to the point of beginning for the parcel herein described, containing 0.0138 acre being subject to all legal easements, restrictions, and rights-of-way now on record.

Bearings are based on an assumed meridian, and are used to express angles only.

I hereby certify that this description is based upon an actual field survey made by Gary E. Weigler, Registered Surveyor No. 7747, and all monumentation was set or found as indicated.

Prior Deed Reference: Deed Volume 339, Page 202

Prepared by:
Weigler Land Surveying, Ltd.

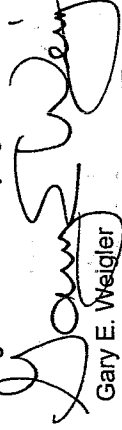

Gary E. Weigler
Registered Surveyor No. 7747
July 10, 2003

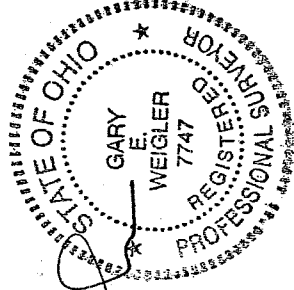

NEW SPLIT
RICHLAND COUNTY,
TAX MAP OFFICE

EAJ
INITIAL

9-18-03
DATE