

APPROVED THIS 2nd DAY OF Sept., 2003

Craig Stover

CRAIG STOVER
JACKSON TOWNSHIP
ZONING INSPECTOR



BEARINGS ARE BASED ON AN ASSUMED MERIDIAN

LEGEND

- IRON PIN FOUND
- ⊙ PK SPIKE FOUND
- ⊘ MAG NAIL SPIKE SET
- ⊗ IRON PIN SET WITH CAP STAMPED "SEILER 6869"

NEW SPLIT
RICHLAND COUNTY
TAX MAP OFFICE
MS 9-11-03
INITIAL DATE

Douglas C. Seiler 8/26/03

SURVEYED BY: DOUGLAS C. SEILER
PROFESSIONAL SURVEYOR #6869
52-172 NORTH MAIN STREET
MANSFIELD, OHIO 44902
(419) 525-3644
FAX (419) 525-3696

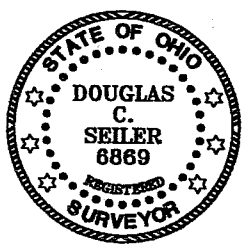

STATE ROUTE 96

PLYMOUTH - SPRINGMILL ROAD (C.H. 191)

B. & K. ALT AND
K. & N. ALT
O.R.V. 1208, PAGE 243

1.00 ACRE

B. & K. ALT AND
K. & N. ALT
O.R.V. 1208, PAGE 243

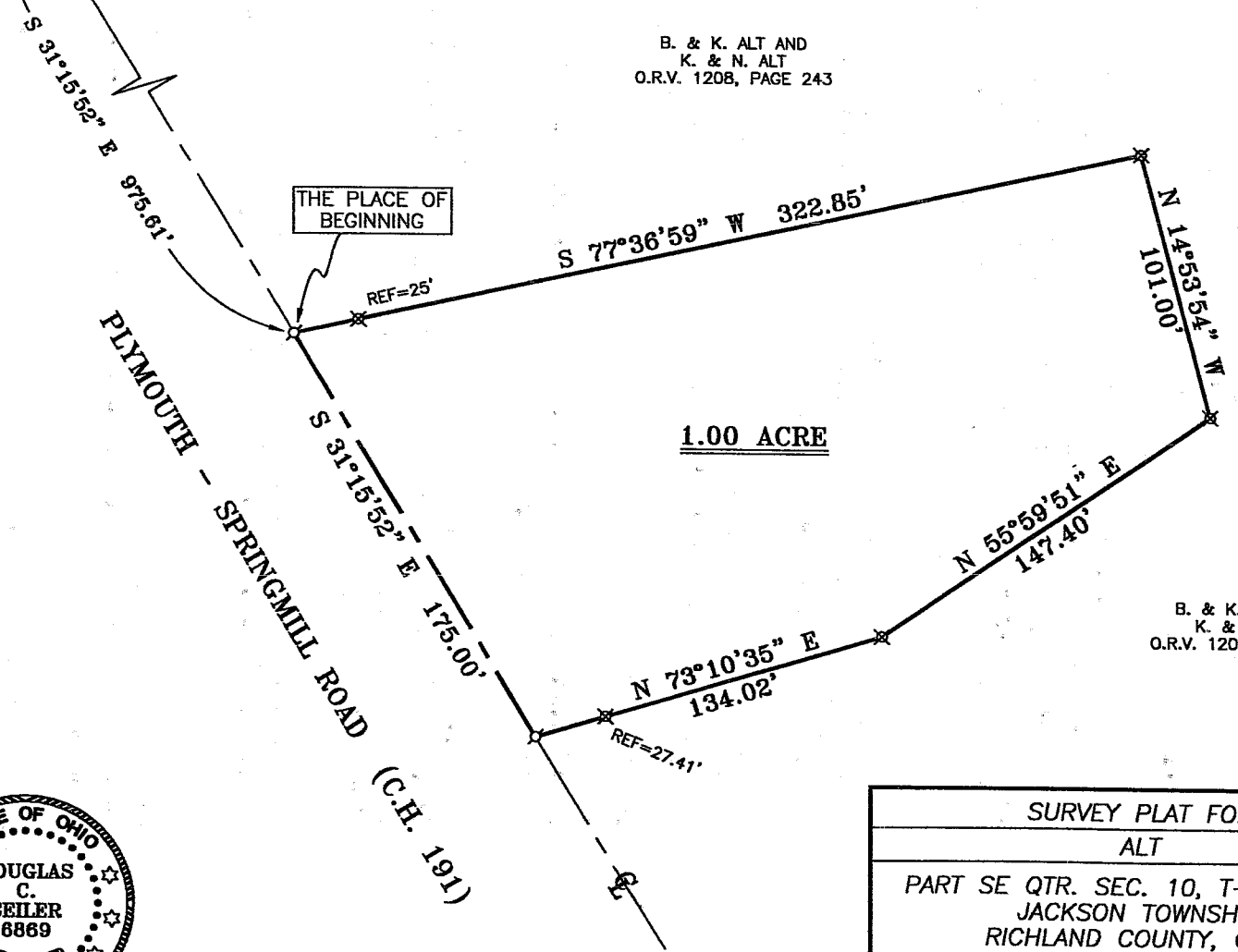

SURVEY PLAT FOR	
ALT	
PART SE QTR. SEC. 10, T-22, R-19 JACKSON TOWNSHIP RICHLAND COUNTY, OHIO	
DATE: AUGUST 21, 2003	SCALE: 1"=50'
KETHALT	

Douglas C. Seiler

Professional Land Surveyor

52½ North Main • Mansfield, Ohio 44902
(419) 525-3644 • FAX (419) 525-3696

SURVEY DESCRIPTION

PART SE QUARTER SECTION 10
JACKSON TOWNSHIP
RICHLAND COUNTY, OHIO

Situated in the Township of Jackson, County of Richland, State of Ohio and being a part of the Southeast Quarter of Section 10, Township 22 North, Range 19 West, and being more particularly described as follows:

Commencing at a PK spike found and accepted as marking the point of intersection of the centerline of State Route 96 with the centerline of the Plymouth Springmill Road (County Highway 191); Thence, with said centerline of County Highway 191, South 31 degrees 15 minutes 52 seconds East a distance of 975.61 feet to a Mag Nail spike set, the place of beginning of the parcel herein described;

Thence, continuing South 31 degrees 15 minutes 52 seconds East with said centerline, a distance of 175.00 feet to a Mag Nail spike set;

Thence, North 73 degrees 10 minutes 35 seconds East, passing through an iron pin set for reference at 27.41 feet, a total distance of 134.02 feet to an iron pin set;

Thence, North 55 degrees 59 minutes 51 seconds East a distance of 147.40 feet to an iron pin set;

Thence, North 14 degrees 53 minutes 54 seconds West a distance of 101.00 feet to an iron pin set;

Thence, South 77 degrees 36 minutes 59 seconds West, passing through an iron pin set for reference at 297.85 feet, a total distance of 322.85 feet to the place of beginning, containing 1.00 acre, according to survey by Douglas C. Seiler, Professional Surveyor #6869 on August 21, 2003, but subject to the right of way of the Plymouth Springmill Road.

Iron pins set are 5/8" rods with caps stamped "SEILER 6869".

Bearings are based on an assumed meridian and are intended to be used for angular determination only.

NEW SPLIT
RICHLAND COUNTY
TAX MAP OFFICE

MS
INITIAL

9-11-03
DATE

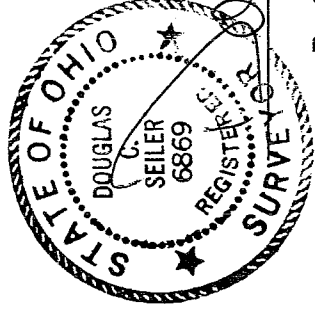

Douglas C. Seiler
Professional Surveyor #6869

S-3

S-3