

# PLAT OF SURVEY FOR TONY BLACKBURN

SECTION 2 LOT # 53 VOL. 13 PG. 14  
 TOWNSHIP DAKLAND PARK ALLOT. CITY/VILLAGE  
 RANGE WADOLLINGTON TOWNSHIP  
 QUARTER 4 RICHLAND COUNTY, OHIO

- LEGEND:
- ▲ - P.K. NAIL FOUND
  - △ - P.K. NAIL SET
  - - RAILROAD SPIKE FOUND
  - - RAILROAD SPIKE SET
  - - FENCE POST FOUND
  - - IRON PIN FOUND
  - - IRON PIN SET - CAPPEL BLUNK 6320 "

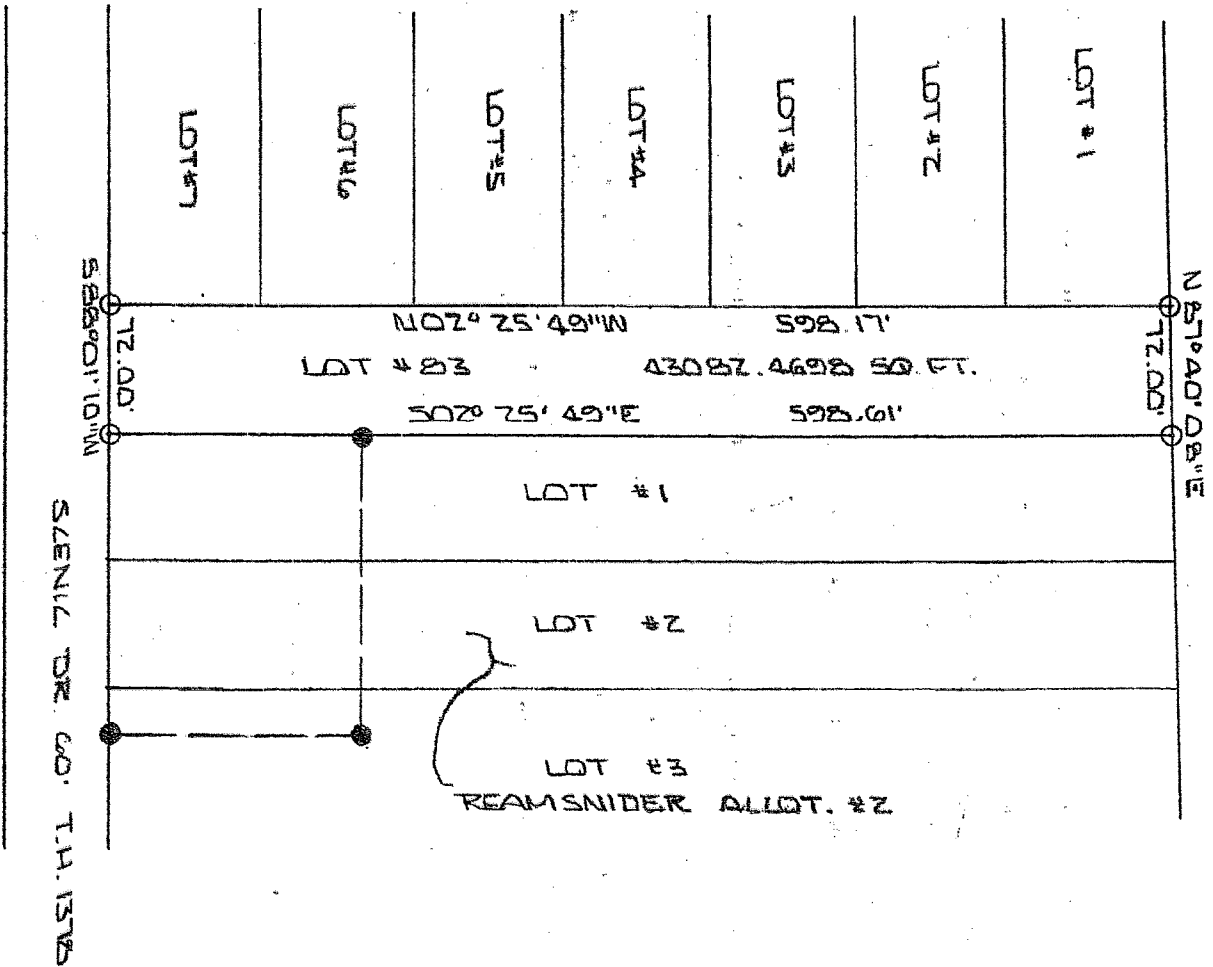

NEW SURVEY  
 OF EXISTING PARCEL  
 RICHLAND COUNTY  
 TAX MAP OFFICE  
 INITIAL MLB DATE 9-8-01



BASIS OF BEARINGS: SURVEY BY J.K. CROMBIE 11-21-01

I HEREBY CERTIFY THAT THE ABOVE PLAT AND THE FIELD SURVEY IT REPRESENTS ARE TRUE TO THE BEST OF MY KNOWLEDGE

*Larry G. Blunk*  
 LARRY G. BLUNK  
 PROFESSIONAL SURVEYOR # 6320  
 R.335

DATE AUG. 29 2003  
 R.335

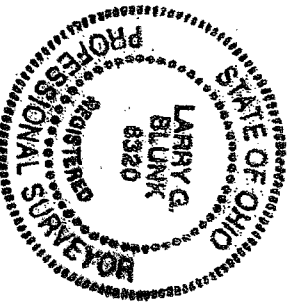

**DESCRIPTION  
FOR  
TONY BLACKBURN**

Located in the Township of Washington, County of Richland, State of Ohio and being Lot Number 83 of Oakland Park Allotment as recorded in Volume 13, Page 14 of the Richland Plat Records and more particularly described as follows:

Beginning at an iron pin set in the Southwest Corner of Lot Number 83.

Thence N 02 degrees 25' 49" W along the west line of Lot Number 83 a distance of 598.17 feet to an iron pin set in the Northwest Corner of Lot Number 83.

Thence N 87 degrees 40' 08" E along the north line of Lot Number 83 a distance of 72.00 feet to an iron pin set in the Northeast Corner of Lot Number 83.

Thence S 02 degrees 25' 49" E along the east line of Lot Number 83 a distance of 598.61 feet to an iron pin set in the Southeast Corner of Lot Number 83.

Thence S 88 degrees 01' 10" W along the south line of Lot Number 83 a distance of 72.00 feet to the place of beginning and containing 43082.4698 square feet but subject to all legal highways also all easements of record.

Basis of Bearings: Survey by J.K. Crowl, 11-21-01.

  
Larry G. Blunk, P.S. 6320  
August 29, 2003

NEW SURVEY  
OF EXISTING PARCEL  
RICHLAND COUNTY  
TAX MAP OFFICE  
DATE 9-19-03  
INITIAL EM

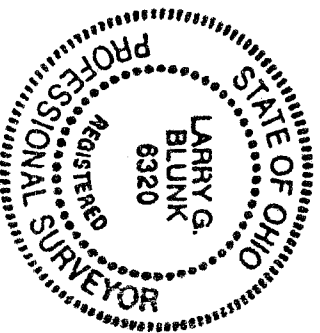

R.335

**DESCRIPTION  
FOR  
TONY BLACKBURN**

Located in the Township of Washington, County of Richland, State of Ohio and being Lot Number 83 of Oakland Park Allotment as recorded in Volume 13, Page 14 of the Richland Plat Records and more particularly described as follows:

Beginning at an iron pin set in the Southeast Corner of Lot Number 83.

Thence N 02 degrees 25' 49" W along the west line of Lot Number 83 a distance of 598.17 feet to an iron pin set in the Northwest Corner of Lot Number 83.

Thence N 87 degrees 40' 08" E along the north line of Lot Number 83 a distance of 72.00 feet to an iron pin set in the Northeast Corner of Lot Number 83.

Thence S 02 degrees 25' 49" E along the east line of Lot Number 83 a distance of 598.61 feet to an iron pin set in the Southeast Corner of Lot Number 83.

Thence S 88 degrees 01' 10" W along the south line of Lot Number 83 a distance of 72.00 feet to the place of beginning and containing 43082.4698 square feet but subject to all legal highways also all easements of record.

Basis of Bearings: Survey by J.K. Crowl, 11-21-01.

  
Larry G. Blunk, P. S. 6320  
August 29, 2003

NEW SURVEY  
OF EXISTING PARCEL  
RICHLAND COUNTY  
TAX MAP OFFICE  
MLB 9-8-03  
INITIAL DATE

